The Chicago Daily Tribune.

THE WORLD'S GREATEST NEWSPAPER

VOLUME LXXI.—NO. 162 C SATURDAY, JULY 6, 1912.—SIXTEEN PAGES. * PRICE ONE CENT IN CHICAGO AND SUBURBS. ELSEWHERE TWO CENTS.

'OLD GUARD' SPLIT WITH PRESIDENT ON ANDREW CASE

Taft Backs MacVeagh's Action Despite Protest of Ranking Members of Senate.

OPPOSE HOUSE INQUIRY

Democrats Say Question Does Not Call for Decision by Legislative Branch.

SEE FIGHT AS "FAMILY QUARREL"

BY JOHN CALLAN O'LAUGHLIN.

Washington, D. C., July 5.—[Special.]—Whether or not there shall be an investigation of the treasury department by the house of representatives the fact remains that the relations of Secretary MacVeagh with ranking members of congress will be decidedly strained in the future.

Three members of the "Old Guard" are against Assistant Secretary Andrew against the secretary:

Senator Reed Smoot of Utah.

Senator W. Murray Crane of Massachusetts.

Senator Elihu Root of New York.

Senator Henry Cabot Lodge of Massachusetts.

Senator Jacob H. Gallinger of New Hampshire.

Former Senator Nelson W. Aldrich of Rhode Island.

The secretary is supported by:

The president.

As the spokesman for the senators named, Mr. Lodge made a statement today denying the charge of Mr. MacVeagh against Dr. Andrew that the latter was inefficient "in stature."

Tells of Andrew's Record.

"Let me tell you about Dr. Andrew's appointment and his record," he added. "I knew of him as a professor in Harvard, but did not know him. President Eliot of Harvard recommended Mr. Andrew to the monetary commission as a trained political economist and a linguist, and Senator Aldrich mailed Dr. Andrew to Washington on the recommendation of President Eliot. At that time I did not know Dr. Andrew or his political affiliations.

"After Dr. Andrew had been working for the monetary commission for a time Senator Aldrich told me he considered himself fortunate in getting Dr. Andrew.

"Then Dr. Andrew was appointed director of the mint, and I know he was considered an efficient administrator in that office. I am told that during the year he held the place he saved the government $320,000 through reforms and the adoption of business methods. When he was promoted to the office of assistant secretary of the treasury I think he must have been offered the place unsolicited. Certainly he did not come to Senator Crane or myself for help at that time. Since he has been assistant secretary, I am told, he has inaugurated reforms which have resulted in big economies."

Andrew Will Push Case.

It is not likely the senators who are behind Andrew will be content to let the controversy between Mr. MacVeagh and his former assistant and with the secretary's association of the Massachusetts man. Nor is Andrew, who has a great deal of determination to rest under the stigma that he was thrown out of the public service because he was inefficient, as asserted by his chief, Mr. MacVeagh and Andrew are willing there should be a thorough inquiry.

The house Democrats, however, who have been spending a great deal of public money on investigations, are not inclined, as a result of further study they have given the matter, to inquire into what they now believe to be merely a "family row."

The facts which have been brought to their attention respecting the treasury administration have tended to convince them that the accusation charged by Dr. Andrew does not exist. It could be shown there was a scandal and that the government had lost money in consequence or that the secretary had hearkened to financial interests in delaying his decisions upon important questions, they would push the Cox resolution through the house and institute an immediate investigation.

Financial Loss Not Shown.

The preliminary examination made, however, does not disclose there has been any loss of money. On the other hand, economies have been the result of the reforms the secretary has inaugurated. It is also well known the secretary has not been improperly influenced in making his decisions.

Under the circumstances, unless Dr. Andrew presents some specific charge indicating maladministration, the house Democrats are not inclined to order an inquiry. The "old guard" of the senate, which is strongly backing Dr. Andrew, also is opposed, when the presidential campaign is about to begin, to stirring up a situation which may reflect further discredit upon the Taft administration.

Action is therefore proposed to punish the secretary by giving scant consideration to any recommendations he may make and by embarrassing him in every possible way. The effect of this may be to retard government reforms, but this does not bother the men who are desirous of avenging Andrew. Mr. MacVeagh will not be swerved from his course pursued in the past and will place upon congress any responsibility for failure to act in matters which he deems important in the public interest.

Taft Firm for MacVeagh.

President Taft made it clear to the senators who saw him that he was convinced as to the justice of Mr. MacVeagh's complaint against Dr. Andrew. He considers the for-

(Continued on page 4, column 3.)

THE HOUSE DIVIDED AGAINST ITSELF.

[Copyright: 1912: By John T. McCutcheon.]

SUMMARY OF THE NEWS.

SATURDAY, JULY 6, 1912.

WEATHER FORECAST.

For Chicago and vicinity—Continued warm and generally fair Saturday and Sunday, except probably thunder showers; moderate southerly winds.

For Illinois—Fair and continued warm Saturday; showers and cooler at night or Sunday; moderate variable winds.

Sunrise, 4:22; sunset, 7:30. Moonrise, 11:10 p. m.

TEMPERATURE IN CHICAGO.
[Last 24 hours.]

Maximum, 5 p. m.....92
Minimum, 5 a. m.....74

3 a. m.	76	11 a. m.	87
4 a. m.	76	Noon	88
5 a. m.	74	1 p. m.	90
6 a. m.	75	2 p. m.	91
7 a. m.	77	3 p. m.	91
8 a. m.	81	4 p. m.	90
9 a. m.	84	5 p. m.	92
10 a. m.	87	6 p. m.	89
10:30 a. m.	89	7 p. m.	90
		8 p. m.	86
		9 p. m.	80
		10 p. m.	78
		11 p. m.	77
		Midnight	77
		1 a. m.	76
		2 a. m.	76

Mean temperature, 83; normal for day, 71. Deficiency since Jan. 1, 446.

Precipitation for 24 hours to 7 p. m., 0. Deficiency since Jan. 1, 4.45 inches.

Wind, S.; max. 15 miles an hour at 6:30 p. m.

Relative humidity, 7 a. m., 81%; 7 p. m. 80%

Barometer, sea level, 7 a. m., 30.05; 7 p. m., 29.90.

For general government weather report see page 10.

TODAY'S BARGAINS—PAGE 7.

POLITICAL.

Roosevelt assails views of Woodrow Wilson on the question of tariff. Page 1.

Party leaders consult Woodrow Wilson on plans for conducting his campaign. Page 4.

Michigan progressives will form state organization on July 20. Page 4.

Cummins announces he will remain with Republican party. Page 5.

WASHINGTON.

Taft and leading members of senate "old guard" split over MacVeagh-Andrew mixup. Page 1.

LOCAL.

Many deaths and prostrations caused by hot wave which grips Chicago. Page 1.

Paris oculist tells how he transplants eyes from dead. Page 1.

Second day's reports on casualties of July 4 shows this year's to have been manest Fourth. Page 2.

Heads of thirteen railways protest to senate against pending anti-injunction bill. Page 2.

Stray Fourth of July bullet kills a girl. Page 2.

Wilmette woman learns son has been shot and killed in Texas by daughter-in-law she never saw. Page 2.

Body of man killed while joy riding sent to wife he left a month ago. Page 2.

"Count" arrested for fraud after spending $25,000 on wine suppers. Page 2.

Judge Brentano issues injunctions against three loan sharks. Page 2.

Capt. Baer sees Mrs. Lindloff's vanity as motive for murders. Page 3.

Police Lieut. John Dawney quits force to start bank. Page 3.

Merit board plans investigation of charges of corruption at Oak Forest infirmary. Page 3.

Tax lists on personal property called for beginning of assessments on July 15. Page 5.

N. E. A. opens revolutionary annual meeting today. Page 5.

TRADE AND INDUSTRY.

Local financial.	Page 11.
Real estate.	Page 12.
Commercial.	Page 13.
Produce.	Page 13.
Live stock.	Page 15.

VACATION NOTICE.

Before leaving the City for your vacation, arrange with your Newspaper Carrier to have THE TRIBUNE forwarded to you. The address may be changed as often as you like. If you prefer, you may order your subscription direct from our office, in which case the order should be accompanied by a remittance in accordance with the subscription rates which will be found on the first Want Ad Page.

DOMESTIC.

Suffrage move thwarted by chair's ruling at convention of Federation of Women's Clubs. Page 1.

Dr. Anna Shaw labels curiosity of man research. Page 2.

Boy bank robber killed in "pocket" after chase by posse in autos and running fight. Page 3.

Method of Hanford inquiry splits subcommittee hearing evidence. Page 2.

Twenty-one persons killed in collision near Latrobe, Pa. Page 2.

SPORTING.

Sox slam ball, beating Detroit, 7 to 1. Page 9.

Cubs, with Lavender on slab, shut out Cardinals, 4 to 0. Page 9.

Track athletic section of Olympic games open today. Page 10.

Walter Fovargue sets record of 68 at Skokie golf course. Page 10.

MOVEMENTS OF OCEAN STEAMSHIPS.

Arrived.	Port.
ROMA	Marseilles.
LA PROVENCE	Havre.
KAISERIN AUGUSTA VIC.	Plymouth.
KAISER FRANZ JOSEF I.	Trieste.
THEBAN	Punta Arenas.
ITALIA	New York.
OBERON A.	San Francisco.
PENNSYLVANIA	San Francisco.
NEWPORT	San Francisco.
ANTILLOCHUS	Victoria.
CORSICAN	Quebec.
EMPRESS OF IRELAND	Quebec.
RYNDAM	Boulogne.
ADRIATIC	Liverpool.
PRINZ OSKAR	Philadelphia.
POMERANIAN	Philadelphia.
Sailed.	Port.
CITY OF PANAMA	San Francisco.
LOGAN	San Francisco.
VENEZIA	Naples.
VICTORIAN	Liverpool.
SANT ANNA	Marseilles.
CELTIC	Queenstown.

WIRELESS REPORTS.

	Due at New York
CALIFORNIA	Out 1,171 miles. Monday a. m.
CEDRIC	Out 284 miles. Saturday a. m.
MACEDONIA	Dist. not given. Sunday a. m.

4 P. M. Saturdays

is the closing hour for all classifications of The Sunday Tribune Want Ad Section.

AVOID DISAPPOINTMENT

to yourself and to us by placing your order early today for Sunday's issue. Positively no classified ads accepted after 4 o'clock this afternoon.

CENTRAL 100

MAKES NEW EYES OUT OF OLD ONES

Paris Oculist Tells How He Transplants and Preserves Corneas of Dead.

WRITES OF HIS PROCESS.

How to graft dead eyes in the living is among the medical and surgical wonders told of in the current issue of the Journal of the American Medical Association.

Dr. A. Magitot of Paris, France, who discovered and perfected the transplantation of segments of the human eye, discusses his latest discovery—that of preserving the corneas of dead persons or of still born children for an almost indefinite time before transplanting them.

Dr. G. M. Gould of Ithaca, N. Y., tells of a man of his acquaintance who, by reason of an opthalmic ailment, can read a whole page of a book at a glance, in the same time required by an ordinary individual to read part of a line.

Transplanting of Eyes.

After discussing various experiments on rabbits and frogs, by which transplantation itself was perfected, Dr. Magitot explains that the surgical marvel can only be performed on similar species, in which biologic conditions are the same.

"The corneas of animals," says the oculist, "as well as various transparent substances, from small round pieces of glass or celluloid to membranes of fowl's eggs, have been tried. It was found that inert substances always acted as foreign bodies and were eliminated more or less rapidly."

Passing briefly over the simple surgical act of removing the eye from which a part is to be transplanted, Dr. Magitot explains the method of preservation as follows, in part:

"The preserving serum is taken, not from the body of the animal which has furnished the cornea, but from one of the same species. Every aseptic precaution being regarded, the ocular bulbs are immersed in this liquid, and immediately placed in an apparatus which keeps them at a certain temperature."

Disease Carried by Bread.

Mentioning specific instances where bread in Chicago has been found to be coated with thousands of bacteria, the Journal editorially discusses the disease carrying possibilities of bread, in part, as follows:

"Usually handled by several persons, often exposed to flies and street dust, sometimes tossed about under very uncleanly conditions, baker's bread is obviously liable to pick up dangerous bacterial contamination."

OWENS SAVES A GIRL'S LIFE.

County Judge Rescues a Young Indian Maid from the Waters of Lake Wassia.

Judge John E. Owens, who is fishing in upper Michigan, rescued a young Indian girl from drowning in Wassia lake yesterday. Mayor Harrison played a minor part in the rescue.

The mayor and the judge were fishing at the time the Indian girl decided to go for a swim. About 500 feet off shore she began to show signs of distress.

"Judge, I believe that girl is drowning," Mayor Harrison exclaimed.

Judge Owens doffed part of his clothing. He dived from the pier to aid the swimmer. She was floundering when the judge reached her.

Judge Owens started on his laborious swim to the shore. Mayor Harrison found a rowboat and the judge and his charge were picked up.

COLONEL ASSAILS VIEWS OF WILSON REGARDING TARIFF

Roosevelt Declares Democratic Nominee for President Is Free Trader at Heart.

DANGER IN HIS THEORIES

Platforms of Both Parties Wrong in Demanding Rigid Enforcement of Sherman Law.

FEDERAL CONTROL THE REMEDY

Oyster Bay, N. Y., July 5.—[Special.]—Things began to stir at Sagamore Hill today in preparation for the issuing of the call for the National Progressive convention on Monday. Col. Roosevelt started it off with an attack on Gov. Wilson and the platforms adopted by the Republican and Democratic conventions.

Wilson, he declared, is a free trader at heart and the Democratic party cannot go before the country on its platform as framed at Baltimore and hope to receive the support of the people.

"Gov. Wilson and the party, as represented by the Baltimore convention," he declared, "are occupying an inconsistent position in the campaign in regard to the tariff. If it is rigidly adhered to it would plunge the country into ruin."

Effect of Free Trade.

Col. Roosevelt declared that the Democratic party had gone on record in favor of free entry of the necessities of life.

"Of course," he said, "the first persons that such a policy would harm would be the farmers. The Democratic party could do only one of two things. It might wink at its tariff plank and admit that it was written for campaign purposes only, or it might attempt to enforce it, which would mean ruin to the country.

"Should free trade be adopted it would be only a temporary thing with effects so disastrous that the country would soon come back to the principle of protection. It would be possible for the big money interests to build up great industries in China and Japan to take advantage of the cheap labor there and import the products to this country to undersell domestic goods."

Studies Cost of Living.

The colonel reiterated his intention of making the conditions that result in the high cost of living the big issue of his campaign and said he was making a deep study into these conditions. He was asked if he would have a formal statement to make soon and replied:

"I think that it will be fully two weeks after the convention call is issued before I will make a formal declaration. Then, however, I shall place before the people a full statement of my beliefs and what I think should be done. It will show on what issues the campaign of the progressives is to be made."

He said particular attention would be paid by him to the reasons for the high cost of milk, eggs, and meat.

He gave an inkling of the careful study he is already making, for he commented: "Clothing, I understand, is not really any higher than it was a year ago."

Assails the Sherman Law.

It was the Sherman anti-trust law which the colonel selected as the point on which to open his attack on the platforms of the two parties.

"The platforms," he said, "both call for the rigid enforcement of the anti-trust law. They are wrong."

Then he said he would take the position which he outlined in his Osawatomie speech two years ago. In that speech he declared that the great business enterprises had come to stay and should be controlled by means of the close supervision of the national government.

CALIFORNIA FIGHT ON.

Sacramento, Cal., July 5.—A conference of California progressive Republican leaders with Gov. Johnson today resulted in a decision, it was authoritatively stated tonight, to make the fight for Roosevelt in California under the designation of the Republican party.

Efforts now will be directed toward the election of progressive candidates for the state senate and assembly, as they will comprise the delegates to the state convention to be held Sept. 24, three weeks after the primary election. In addition to the drafting of a platform, this convention will choose the slate of presidential electors.

If this convention should be controlled by Roosevelt men, supporters of President Taft, to vote for him, would be under the necessity, according to the state law, of circulating individual petitions for a ticket of thirteen electors.

The law requires that each of these petitions be signed by 11,000 qualified voters, none having voted at the primary election or taken any part in nominating candidates for the legislature.

PAPERS QUIT TAFT FOR T. R.

Columbia, Mo., July 5.—[Special.]—Already three Republican newspapers have deserted Taft for Roosevelt. They are the Macon Republican, the Kirksville Graphic, and the Fulton Journal. All are county weeklies influential in their field.

The Kirksville Graphic is optimistic in its editorials about the new party.

"Within two months the progressive party will be the leading party in Missouri," it says.

FEW IN WISCONSIN FOR TAFT.

Madison, Wis., July 5.—[Special.]—A poll of Wisconsin Republicans taken by progressive papers indicates that few leading Badger Republicans of the La Follette wing are inclined to support Taft, but will go to Wilson for the presidency, and to the progressive Republican candidate in the state.

Outline of the Call for Roosevelt Convention.

Washington, D. C., July 5.—[Special.] The Roosevelt convention will be held in Chicago about Aug. 10, according to a telegram received today from Senator Dixon, the Roosevelt campaign manager, who is in New York. The telegram was sent to a member of the Roosevelt provisional committee and is as follows:

"It is proposed to issue the call for the progressive convention at Chicago about Aug. 10. The call will, in substance, state that we ask all men to join in the movement who believe in the genuine rule by the people over their own governmental agencies, who believe in social and industrial justice and the abolition of privilege, especially in connection with the alliance between corrupt business and corrupt politics; who believe that stealing is stealing, whether in business or in politics, whether on a big scale or a little scale, who believe that the people themselves and not the political machinery constitute a party; who believe that the power of the bosses over the machinery of both the old parties is such that the triumph of either means merely the substitution of one set of bosses and machinery for another set, while leaving special privilege entrenched just as strongly as ever."

SUFFRAGE PUT OFF BY WOMEN'S CLUBS

Chair's Ruling Thwarts Attempt to Get General Federation on Record.

PROTESTS MADE IN VAIN.

San Francisco, Cal., July 5.—Equal suffrage was smothered as an issue in the General Federation of Women's clubs today, and cannot come up for general discussion again until the biennial meeting in 1914.

An unexpected motion was offered by Mrs. Charles Farwell Edson, Los Angeles, that the convention go on record in favor of suffrage. It was ruled out of order by Mrs. Philip N. Moore of St. Louis, the retiring president, who held that all motions must come before the convention from the committee on resolutions.

She explained that the purpose of the federation was to educate women in all things looking to their betterment, and the present sense of the committee was that Mrs. Edson's resolution would tend to make that work more difficult, and therefore was ill advised.

Protest at Chair's Ruling.

Mrs. Weasburn of Washington protested spiritedly against the decision of the chair. The ballot, she said, would be "a tool in the hands of woman to shape legislation for their own help and their children's," by the weight it would carry with state legislatures.

At the height of the discussion Mrs. Mary Garrett Hay, president of the New York Equal Suffrage league, caused surprise by introducing a resolution to modify the procedure of electing officers. Despite protests, her motion was ruled in order and adopted. It provides for simplified elections.

Mrs. Frederick Nathan of New York, president of the National Consumers' league, sharply questioned the chair's right to recognise one motion and to throw out the other.

Resume of Session's Work.

Among the resolutions adopted by the convention were:

That a vote of appreciation be extended to President Taft for his appointment of Miss Julia Lathrop to the head of the children's bureau.

Indorsement of a great national highway, to be known as the Lincoln highway.

Bills for the betterment of defective children.

Appointment of experts by the state educational board to place sex hygiene in the curriculum of every normal school.

Favoring a bill for the betterment of immigrant men and women.

Indorsement of the plan to have women police in all of the larger cities in this country.

Furtherance of high ideals in the drama and on the stage.

Endorsement of the workmen's compensation act.

Indorsement of the "white slave" laws and protesting against the light sentences meted out to convicted offenders.

Protest against imposing any legal disability on woman that is not imposed on man.

Indorsement of uniform marriage and divorce laws.

STEAMERS CRASH NEAR RIVER; PANIC AMONG PASSENGERS.

One Woman Slightly Hurt and Man Narrowly Escapes as Result of Collision Near River's Mouth.

Miss Anna Stasko, employed at the Congress hotel, was slightly hurt, a man narrowly escaped drowning, and about sixty other persons were badly scared when two park excursion steamers collided at the mouth of the river last evening.

The crash of the boats, the Illinois and the Silver Spray, was followed by the scream of whistles from all the small craft in the harbor, and a hasty dash to the rescue.

The Illinois was damaged near the bows, and it was decided to transfer its thirty passengers to the rescuing tug Charnley, which steamed up alongside two or three minutes after the collision.

Aboard the boat was a woman who had been trampled in the rush for life preservers. Floundering near the stern was a man who had decided he did not care to sink with the excursion boat. When the Charnley came alongside he gurgled for help and was hauled in with a boathook.

The Silver Spray was practically unhurt. It carried its passengers into port at the foot of Randolph street, and then went back to help in bringing back the disabled Illinois. By that time the passengers were sprinting over the Randolph street viaduct headed for the surface cars.

The Illinois had just left the wharves for its 9 o'clock trip north to Lincoln park when the crash came. The Spray was returning.

CHICAGO SEETHES IN HOT WAVE'S GRIP BRINGING DEATHS

Many Fatalities and Prostrations as Result of 92 Degree Temperature.

NO NEAR RELIEF IN SIGHT

Suffering of Babies in Slums Forces Sudden Call for "The Tribune" Ice Fund.

PARKS AND BEACHES ARE THRONGED

Chicago's first spell of hot weather this summer came to anchor yesterday. The mercury went three degrees above the mark set on Thursday, making the year's record of 92. Then the forecaster declared the hot wave had come to stay for a few days at least.

The extreme dampness of the air with which the day started made the situation more serious than it otherwise would have been. During the day the humidity dropped from 81 to 50, but the period between brought an unusual amount of suffering.

Nine deaths—although none was charged directly to the results of a heat stroke—were declared "superinduced" by the high temperature. More than a score of prostrations were reported to the police. These figures were regarded as abnormal for a day during which the mercury did not go above 89 during working hours.

Deaths Reported Due to Heat.

The deaths reported were:

BROOKS, WILLIAM, 1249 Washington boulevard; died from heart disease at the County hospital.

CONROY, JOHN M., street car conductor, 3607 Cottage Grove avenue; died suddenly.

DAWSON, PETER, a teamster, 1908 Wabash avenue.

DEDRY, JOHN, found dead in bed at 1723 Wabash avenue.

DRAILEY, EDMUND, clerk; died at St. Luke's hospital.

GILBHOUSE, JACOB, 41 years old, 719 Liberty street, an agent, died at his home from heart disease superinduced by the heat. He was found dead in a chair.

PAUPELOPULOUS, GEORGE, 936 Polk street; died suddenly.

TIRZA, NICHOLAS, a laborer, 1068 Maxwell street.

WILLIAMS, CHARLES, 102 Root street; died suddenly.

Prof. Cox Offers No Hope.

According to Prof. Henry J. Cox, the weather forecaster, it will continue hot. The reports announce that a general heat wave has encompassed the United States. It is predicted Chicago will swelter under the heavy pressure of the atmosphere and the high temperature for at least three days more. A rain may result from the moist laden atmosphere, but this is not regarded as probable.

The sudden hot weather caused unexpected suffering among the babies in the congested districts. With it came the need for THE TRIBUNE ice fund for the sufferers. Contributions were started on July 4, the hottest day of the year until then. Two more contributions were received yesterday as follows:

Mrs. J. F. Whitlock, Gettysburg, S. D.	$10.00
A friend	5.00
Previously acknowledged	8.73
Total	$23.73

"This is for the tenement babies who suffer from the heat," Mrs. Whitlock wrote. "I send it to you as you know where there is the greatest need."

Suffering in Tenement Districts.

In the tenement districts of the west side suffering was widespread. Women with naked babies in their arms gathered on fire escapes on the shady sides of buildings. Children scantily clad waded in the gutters which had been flooded by opened fire plugs.

Traffic was held up in many places by falling horses. Teams stalled with comparatively light loads because the animals were weakened by the heat.

Refectories, soda fountains, and refreshment places did a flourishing business. Several places boosted the prices of cooling drinks. Ice cream sodas went up with a 5 or 10 cent advance, but the ice cream cone sold for 5 cents except in the Ghetto.

The office of the county agent was thronged all day with applicants for ice. The attendants at the United Charities worked steadily to cope with the problem of supplying sufficient ice from a short supply.

Heat sufferers, mostly women and children, sought the parks and bathing beaches yesterday by thousands. Those who could, seized the opportunity of bathing or wading. A slight breeze blowing from the east over the lake drew thousands to the shores.

Grant park was lined with men, many of them unemployed and coatless and glad of it. The city drinking fountains were surrounded all day with parch throated seekers for relief. Many took advantage of the lake trips.

Knocks for L. C. Commuters.

Commuters on the Illinois Central were amazed, when they were not shocked, at the apparent nonchalance with which persons converted the lake shore into a temporary Garden of Eden. Men and boys in nature's clothing paraded up and down the water's edge and did not even take the trouble to dive when trains passed.

The reference room of the public library and the Crerar library took the appearance of a lodging house. Sleepers, in torpor brought about by the closeness of the rooms, dozed in chairs or fell across writing tables.

Lincoln, Grant, Jackson, and Washington parks resembled the aftermath on a battlefield, minus the blood. Men, women, and children were stretched out on the ground—some in the shade and others in the broiling sunlight.

On the board of trade a precedent was es-

tablished in allowing the brokers to doff their coats while bidding in the pits.

While the thermometer stood at 90 degrees and the humidity at 80 men were repairing the asphalt pavement on State street—a job which necessitated their standing on melted asphalt near a roaring steam melter and wielding a huge iron smoother. The repair crews gathered great crowds, which stopped and wondered how human beings could endure such heat.

List of Prostrations Reported.

The list of the prostrations reported to the police follows:

CONNERS, JESSE 64 East Thirty-third street; overcome in federal building.
COWMAN, MICHAEL, laborer, 4720 Shields avenue; overcome at West Eighty-fifth street and Vincennes road.
DOABSH, FRANK, fireman, Milwaukee; overcome while firing an engine at the Union station.
BANETO, PETER, laborer, 1212 Larrabee street; overcome while working on a building at Congress and Halsted streets.
BOREN, MICHAEL, 234 West Twenty-fifth street, a hodcarrier; overcome while working on fourth floor of building at Leland and Clarendon avenues; fell to basement; only slightly hurt.
BRIG, BENEDICT, brewery employé, 3403 Wallace street; overcome at West Seventy-eighth and South Halsted streets.
BUNT, MRS. CAROLINE, 437 Belmont avenue; overcome by the heat while decorating her husband's grave in German Lutheran cemetery.
JONES, CASEY, 11 years old; stricken while ascending stairs; fell and suffered contusions on the head. Taken home, 3237 Indiana avenue.
KAPUT, JACOB, 829 North Ashland avenue; overcome at West Huron and Noble streets.
KAUSER, MARTIN, 70 years old, West Harrison street; prostrated by heat in front of 727 South Halsted. Taken to the County hospital.
KETTLE, FRED, a painter, 2457 Moffat street; overcome with heat while painting a building at 2158 Milwaukee avenue. Taken to County hospital.
KOSTEN, P. H., 21 years old, 3628 Janssen avenue, an attendant at the Chicago avenue playgrounds; overcome while at work.
McDONALD, BERNARD, a stationary fireman, 647 North Clark street; overcome with heat at North Forty-first court and West North avenue. Taken home.
THOMPSON, BURT, iceman, 3913 Calumet avenue; overcome while at work at East Forty-ninth street and Champlain avenue.
VOCHESKE, TONY, car repairer, 4620 Winchester avenue; overcome in railroad yards at Forty-third and Lincoln streets.

Seven Bitten by Dogs.

Seven persons were bitten by dogs, most of the victims were children playing in the streets. They are:

Bannach, George, 2038 West Thirteenth street.
Collins, Maurice, 3829 Loomis street.
Grabowski, George, 2927 Southport avenue.
Hoffman, Charles, 4413 South Wabash avenue.
Kichlin, Rupert, 7229 Wentworth avenue.
Pepperman, Fred, 1252 Artesian avenue.
Rosenthal, Samuel, 1304 Johnson street.

HEAT WAVE GENERAL OVER U. S.

If it is any satisfaction to know it Chicagoans can be assured that this city was not the only hot place in the country yesterday. Old Sol and Gen. Humidity worked from coast to coast and from the Canadian border to the gulf. The highest temperature recorded was 110 at Phoenix, Ariz. The following figures give an idea of the general extent of the heat wave:

Phoenix, Ariz.	110	Madison, Wis.	92
Fresno, Cal.	98	Milwaukee, Wis.	92
Tucson, Ariz.	96	Marquette, Mich.	92
Springfield, Ill.	96	Norfolk, Mass.	92
Davenport, Ia.	96	Shreveport, La.	92
Des Moines, Ia.	94	Omaha, Neb.	92
Dubuque, Ia.	94	Sioux City, Ia.	90
Keokuk, Ia.	94	St. Louis, Mo.	90
Little Rock, Ark.	94	St. Paul, Minn.	90
San Antonio, Tex.	94	Albany, N. Y.	90
Peoria, Ill.	94	El Paso, Tex.	90
Cairo, Ill.	92	San Diego, Cal.	86
Grand Rapids, Mich.	92		

CONGRESSMAN GEORGE MALBY DIES IN NEW YORK HOTEL.

Leader Among "Old Guard" Victim of Sudden Death, Which Is Caused by Heart Failure.

New York, July 5.—[Special.]—Congressman George Malby of Ogdensburg died suddenly tonight in the Murray Hill hotel. Death was caused by heart trouble and arterio sclerosis.

Representative Malby was one of the old guard among the Republicans of the house. He was a leader among the upstate New York Republicans, serving for many years in the assembly at Albany, where for a time he was speaker.

Mr. Malby was a close friend of Vice President Sherman and was frequently in conference with President Taft and other Republican leaders in party exigencies. He was one of Speaker Cannon's lieutenants in the famous rules fight of March, 1910. He was a member of the ways and means committee.

Mr. Malby came from Washington on Thursday and registered at the Murray Hill. He went to his room at 8 o'clock tonight. Fifteen minutes later a maid went to the room and, getting no response, notified the office. Physicians who were called found him dead.

INSULTS KAISER; FOUR MONTHS

Manufacturer Sent to Prison in Germany on Charge of Lese Majesty.

BAAROEMUND, Germany, July 5.—A manufacturer named Schatz was sentenced here today to four months' imprisonment for lese majeste. At a meeting called last month at a café to organize a local branch in Alsace-Lorraine of the French society Schatz turned a bust of Emperor William to the wall and made derogatory remarks about the kaiser. Lese majeste prosecutions have become unusual of late years.

OBITUARY.

EDWARD DICKINSON died in his rooms at the Union League club of heart trouble Thursday evening. He was president of Edward Dickinson & Co., dealers in commercial paper, 120 West Monroe street. He had been ill about a week. The cause of death was heart trouble. Mr. Dickinson was 48 years old and was a bank employé until 1894, when he founded the company bearing his name. He was president of the La Grange State bank from 1899 to 1905 and treasurer of the Lincoln park board in 1901. He was a member of the board of trade, the stock exchange, and the St. Bernard Commandery of the Knights Templar. His widow, who was in the east, has been summoned to Chicago.

DR. WILLIAM KING, for many years a west side physician, died Thursday night at his residence, 3833 West Polk street. He was born in Queens county, Ireland. The widow was Miss Mary McMahon of Chicago. Four sons, William, John, Kyran, and Francis, and three daughters, Mary, Loretta, and Lulu are living. The funeral will be held at the Church of the Presentation, Springfield avenue and Lexington street, on Monday morning at 9:30 o'clock. The burial will be at Mount Carmel.

J. L. HUDSON, merchant, automobile manufacturer, banker, real estate owner, and philanthropist of Detroit, died in Worthing, England yesterday of pneumonia. Mr. Hudson was born in Newcastle on the Tyne in 1846 and came to America when a boy. In 1877 he went to Detroit to take charge of a clothing store. Three years later he established a department store and later opened similar establishments in other cities.

MISS WINNEFRED ROHAN, 60 years old, a resident of Chicago for fifty years, died yesterday at her residence, 163 East Illinois street. She was a member of the Holy Name Court and Douglas W. C. O. F.

THE REV. H. P. CLENDENNING, pastor of the Methodist Episcopal church at Waukegan, died at Battle Creek, Mich., yesterday.

RAILROAD HEADS APPEAL TO SENATE

Twelve Presidents and a Receiver Condemn Pending Anti-Injunction Bill.

SEE 'INVITATION TO RIOT'

Declare Passage of Act Would Menace Lives and Public's Interests.

Heads of thirteen railroads, eleven of which have their headquarters in Chicago, made a direct appeal to the members of the United States senate yesterday.

In a memorial sent to each senator these railroad men condemned the anti-injunction bill now pending before the upper house of congress.

"It is invitation to riot; it is promised immunity for crime," were the closing words of the communication. The assertion was made the authors could not understand how "any man who does not want to commit violence can be interested in making the bill a law."

The railroad men also based their plea on the ground the passage of the act would be a menace of especial magnitude and gravity to their own line of business. They said adequate railroad operation in the event of strikes would be impossible if the measure should go into effect.

Signed by Presidents and Receiver.

Twelve railroad presidents signed the appeal. With their names appeared that of F. A. Delano, co-receiver for the Wabash railroad. The twelve presidents are:

Darius Miller, Chicago, Burlington and Quincy.
C. H. Markham, Illinois Central.
A. J. Earling, Chicago, Milwaukee and St. Paul.
S. M. Felton, Chicago Great Western.
E. A. Worthington, Chicago and Alton.
E. P. Ripley, Atchison, Topeka and Santa Fé.
W. A. Gardner, Chicago and Northwestern.
H. U. Mudge, Chicago, Rock Island and Pacific.
E. L. Winchell, St. Louis and San Francisco.
H. G. Hetzler, Chicago and Western Indiana.
A. P. Banks, Elgin, Joliet and Eastern.
W. H. Cannitt, New York, Chicago and St. Louis.

Declares Public Would Suffer.

"With full deliberation, and upon the responsibility of our individual and personal word, we desire to assure your honorable body that in the event of strikes it will be impossible to operate our railroad as to perform our duty to the public if this bill becomes a law," the memorial states. "The merit of such controversies as may arise between the carriers and their employés is entirely foreign to the issue raised by the effort to enact this bill into law. Whatever may be the individual opinion as to these controversies, or whatever may be the personal sympathy with either party to them, the fact remains that such a law as this is notice to all turbulent elements of society that acts of depredation or violence may be committed with impunity and without fear of interference.

"The owners of a factory can, in the event of a strike, measurably protect their property from depredation, since it is compact and capable of being adequately policed. The property of the railroad, on the contrary, is exposed along its entire length and practically cannot be protected by the officers of the law.

Refers to Slow Process of Law.

"It is well known that strikes usually, and railroad strikes always, depend for success on interference with the operation of the business against which the strike is brought, and it is equally well known that the interference, while generally resulting in violence and often in bloodshed, or even murder, may be of a character not easily reached by the slow process of law. In case of a threatened strike what can be more proper or more conducive to the ends of justice than a court order enjoining interference with the business of a common carrier?

"Should there not in fact be a perpetual injunction in force against interference with the transportation so essential to the welfare of the country? The proposed bill does not ostensibly forbid injunction, but its practical effect is the same—the prescribed methods of procedure are purposely contrived to prevent injunctions in time to be of any use, besides practically providing for immunity for disobeying them when issued.

"If there is to be taken away from the carriers the protecting arm of the courts the only means by which any effort can be made to operate a railroad during a strike is destroyed. Without that protection the carriers are helpless.

"The law imposes upon the carriers the duty to operate. Common fairness should extend to the public servant engaged in that public duty the protection of the courts from interference through unlawful acts of violence.

Neither Fair Nor Just.

"We respectfully submit that it is neither fair nor just to impose by statute a duty which must be performed, and then take away the only protection under which that duty can be discharged.

"The violence and disorder which the passage of this bill invites would place the railways of this country at the mercy of the mob. We are unable to understand how any man who does not want to commit violence could be interested in its passage. Have we not a right to look to the senate to stand between the great American shipping public and such an era of industrial disorder and commercial paralysis as the passage of this bill would foster, in every dispute between the carriers and their employés?

"We beg to assure you that nothing but the extreme gravity of the situation spurs us to this unusual course of direct appeal. We feel that we should be derelict in our duty to the public as well as to the owners of the properties we represent should we fail to point out the vicious character of the proposed legislation. It is invitation to riot; it is promised immunity for crime."

WOMAN'S LEADER UNDER KNIFE.

Mrs. Sarah Platt Decker in Serious Condition After Operation in San Francisco Hospital.

San Francisco, Cal., July 5.—[Special.]—Mrs. Sarah Platt Decker, the Colorado suffrage leader, who was a prominent delegate to the biennial convention of the Federation of Women's clubs, was operated on today. Dr. Thomas W. Huntington said the operation was "entirely successful." As Mrs. Decker is over fifty and was badly worn by strain before she went to the hospital it is feared that she may not have enough strength to withstand the effects of the operation.

FATHER'S ERROR COMES HOME.

Colorado Alderman's Vote Blocked Sane Fourth—Son Loses Two Fingers.

Grand Junction, Colo., July 5.—[Special.]—When a sane Fourth measure was before the council recently the vote of Ald. Everett blocked its adoption. Yesterday a son of Ald. Everett lost two fingers while celebrating in the old way.

Suffraget Ridicules Curiosity of Men.

DR. ANNA SHAW.

TWENTY ONE DIE IN COLLISION

Ligonier Valley Freight Crashes Into Passenger Train.

CAR CRUSHED INTO BITS.

Several Victims of Wreck on Lackawanna Unidentified.

Latrobe, Pa., July 5.—Twenty-one persons were killed and thirty injured, several fatally, in a collision on the Ligonier Valley railroad at Wilpen, Pa., today. A double header freight train rammed into the rear end of a crowded passenger car.

The passenger train had started from Ligonier. It consisted of an engine and coach. The freight train was made up of many coal cars.

Passenger Car Ripped Apart.

The impact was terrific. The passenger coach was practically laid open and the passengers either crushed or thrown like shot through the air. Only one escaped uninjured.

It was the first fatal accident, it is said, in the history of the Ligonier road for the last forty years.

LACKAWANNA VICTIMS UNKNOWN.

Corning, N. Y., July 5.—Of the forty-one passengers killed in the rear end collision on the Lackawanna yesterday thirteen remained unidentified today.

It became known today that the express car next to the engine of train No. 11, which was badly damaged in the wreck, contained $500,000 in currency and $400,000 in "valuable shipments." The front end of the car was demolished and the treasure exposed. A special crew of seven men, heavily armed, was dispatched from Elmira to guard the fortune, which was sent back to Elmira and shipped west late today.

Engineer William Schroeder of the express train is reported tonight to be in a serious mental condition and under the constant care of physicians.

ELECTROLYSIS ORDINANCE SENT TO CITY COUNCIL.

W. W. Gurley, Representing Chicago Railways Company, Complains of Expense New Measure Will Involve.

By a unanimous vote the council committee on gas, oil, and electric light yesterday recommended for passage the electrolysis ordinance, which is expected to save Chicago millions in property damage from stray electrical currents.

The ordinance, which has been the object of a bitter fight on the part of the traction interests, will, according to City Electrician Palmer, cost the companies $3,000,000 for the necessary new equipment. When the measure was first proposed the company officials declared that it would cost from $25,000,000 to $30,000,000 to install the necessary devices advised as a remedy by the city electrician.

Attorney W. W. Gurley, chief counsel for the Chicago Railways company, appeared before the committee yesterday in a final effort to prevent the recommendation of the ordinance. Mr. Gurley declared that it mattered little whether the necessary electrolysis devices cost $3,000,000 or $20,000,000; that the companies could not afford their installation.

The city electrician also was present with new reasons for the proposed ordinance.

"It is a well known fact," he said, "that the currents in this building some time ago were so strong that they heated the big iron straps which connect the building to the elevated structure to a red hot point. Many of the manhole explosions of the telephone company undoubtedly have been due to electrical sparks igniting gas in these manholes. It is not unlikely that some of the so-called bomb explosions have been nothing more than these explosions."

DORA GREENWELL M'CHESNEY DIES AT HER HOME IN ENGLAND.

Author Was Born in Chicago in 1871—Wrote Several Books as Well as Being Short Story Contributor.

LONDON, July 5.—Dora Greenwell McChesney, author, died today. She was born at Chicago Oct. 1, 1871. She had made a special study of the English civil war and was a prolific writer.

Miss McChesney was educated chiefly by her mother in a life of wide and most unmethodical travel and reading. She became acquainted with German literature, Italian art, and Roman antiquity. She began her study of English civil war after witnessing Sir Henry Irving act Charles I. in 1891 and became the chronicler of Lord Stafford and Prince Rupert.

In addition to being the author of several books, Miss McChesney was a short story contributor. Her home for several years had been at the Chantry house, North Nibley, Dursley, Gloucestershire.

Knocked Down by Car.

Arthur Brown yesterday was knocked down by a Madison street car at North La Salle and West Washington streets. He suffered a slight contusion on the head. He lives at the Harvey hotel, South State street and Michigan court.

CURIOSITY OF MAN CALLED RESEARCH

Dr. Anna Shaw Sarcastically Explains Masculine and Feminine Habit.

SAYS YOKE IS ON HER SEX

Declares It Has Been Subservient Since Time of Eve; Criticism for Col. Roosevelt.

Garden City, Long Island, July 5.—[Special.]—Aggonitive ability, exhibited by Col Roosevelt, feminine curiosity, and sensationalism were among the topics with which Dr. Anna Shaw entertained a distinctly anti-suffrage crowd at an open air meeting at the Country Life Press at this place this afternoon.

With her were the other members of the party who are making the whirlwind campaign from Brooklyn to Montauk Point. It was evident that the suffragists were disappointed in the size of the crowd, which was not large and made up of fashionably dressed women, most of whom arrived in automobiles, and prosperous looking men.

The crusaders particularly wanted to reach the 700 men and women working in the pyers, but they did not come.

Says Yoke Is on Women.

"For the last many ages women have been brought up by man," began Dr. Shaw, with a humorous glint as she surveyed the little scattering of spectators, masculine gender. "They have been brought up to know that to want to know more than just so much is curiosity. And that so much was limited to what the men thought it wise for them to know.

"They have been forever reminded that Eve's desire for apples in the garden of Eden came through curiosity and that it was her determination to find out how they tasted which caused the trouble.

"For the last forty years I have been trying to look into a shop window when there was something really worth seeing, but I am short and so far I have never succeeded, for the crowd of men who stood in front of me shut off the view.

Curiosity Called Research.

"If there was a hole in the street connected with construction work and I wanted to see what they were doing I have never been able to for the crowd of men which hedged it in. With me it was curiosity; with them it was research and a desire for knowledge."

Dr. Shaw emphasized the fact that women are valuable as inspectors of buildings in which women work and over labor they produce because they have a peculiar understanding not possible to a man.

"They talk about emotionalism in women," she went on, "but never in my life have I seen a crowd of women shriek and yell and bawl as those men did at the Baltimore convention. The only people who were able to keep their seats throughout were the two women delegates from Washington."

STATE'S ATTORNEY WAYMAN CRITICISES PAROLE SYSTEM.

Stirred by Arrest of Negro Who Figured in the Mrs. Romadka Case and Now Accused by Girl.

The parole system was severely criticised by State's Attorney Wayman yesterday when he read of the arrest of Albert Jones, the negro who was the tutor in robbery of Mrs. Evelyn Romadka, wife of a Milwaukee trunk manufacturer.

Jones was arrested charged with having annoyed Miss Corina Chicine, 1544 West Adams street. He was released from the Joliet penitentiary on May 27, after having been sent there for the third time for robbery. Mrs. Romadka was released a year ago on parole.

"The present parole system is all wrong," said Mr. Wayman. "Men who have money or political influence get out, while others who are less guilty are left in their cells and apparently forgotten. The whole system makes my heart bleed when I think of it.

"Judges, state's attorneys, and police officials, with those who have had an opportunity of observing the working of the present law, are of a same mind with me. Those who advocate the parole law most strenuously are certain philanthropists and lawyers who have no experience in the trial of criminal cases."

Jones, when convicted, was said to have declared he had saved $10,000 from his robberies and that he "would soon be out."

INVENTS DEVICE TO PREVENT HEAD-ON TRAIN COLLISIONS.

Sydney, N. S. W., Electrical Engineer Gives Successful Demonstration at Watchet, Somerset.

[BY CABLE TO THE CHICAGO TRIBUNE.]

LONDON, July 5.—Two trains without engine drivers, approaching each other at high speed on the same line of rails, automatically stopped when a collision seemed inevitable at a demonstration given at Watchet, Somerset, today by A. R. Angus of Sydney, N. S. W., of an electical device he has invented to prevent accidents.

The section of the railway used for the demonstration was marked by steel ramps on inclined places between the rails. The shoe, which is fitted on the engine, touches the ramps with a slight impact and the driver is warned if the section is not clear by means of a disc or whistle.

The driver may himself stop the train, but if he fails to do so an electrical apparatus automatically shuts off steam, applies the brakes, and brings the train to a standstill. This device was shown to work with perfect success.

CHANGE IN CAMORRA TRIAL; DEFENDANTS SEEK CLEMENCY

Members of Italian Society Assume Humble Attitude Near Close of Long Legal Battle.

VITERBO, Italy, July 5.—The members of the Camorra who have been on trial here for nearly two years have now assumed a most humble attitude and show the most profound respect for the judges and jury, placing themselves entirely in the hands of the court, which is shortly to deliver its verdict.

The presiding judge today read a long list of questions for the jury to answer in order to establish who were the instigators of the crime of murdering Gennaro Cuocolo and Maria Cutinelli Cuocolo in June, 1906, who were the material executors of the crime, who were the accomplices, and who were simply members of the orbinial association.

The judge then began a summing up of the case.

HANFORD CASE BRINGS CLASH

Inquisitors at Odds Over Method of Conducting Quiz.

IN SPLIT OVER EVIDENCE.

"Minority" Disclaims All Knowledge of "Majority" Witness.

Seattle, Wash., July 5.—The majority of the house judiciary subcommittee—Representatives James Graham of Illinois and Walter I. McCoy of New Jersey—came into open conflict today with the minority member, Representative Edwin W. Higgins of Connecticut—over the manner of conducting the inquiry into the conduct of United States Judge Cornelius H. Hanford.

McCoy told of rumors that evidence was being suppressed and witnesses intimidated. Chairman Graham announced the committee was seeking "incriminating" evidence.

The disagreement has been noted from the start, but today Chairman Graham referred to himself and McCoy as the majority and took occasion to state vigorously that the majority would rule.

Says He Saw Hanford Drunk.

Charles F. Peterson, a timber and coal land dealer, was called to the stand and testified that he had seen Judge Hanford under the influence of liquor. One night, about eight months ago, he said, he had gone into a bar room on First avenue and had seen Judge Hanford leaning on the bar in an intoxicated condition, with his left arm on a bar and a glass in front of him.

"There is no question in my mind that he was drunk," said the witness.

On a later occasion Peterson testified he had seen Hanford leaning on the bar of a Second avenue saloon at 11 o'clock at night, with both arms on the bar. "There is no question in my mind that the man was very drunk," said he.

With Ex-Senator Piles.

Two weeks ago he had seen Judge Hanford, apparently intoxicated, walking on Second avenue with ex-United States Senator Samuel H. Piles. "If he wasn't drunk, the judge was approaching that condition very rapidly," the witness testified.

Here Hanford's counsel cross examined Peterson concerning his motive in appearing, and Representative McCoy asked leave to state that the witness appeared as a result of a conference with him (McCoy) and Chairman Graham. Representative Higgins wished it to be noted that he was not a party to the conference. He spoke with anger.

Mr. McCoy explained that Higgins was in Tacoma, else he should have been consulted. In answer to McCoy's questions, Peterson described the conference.

Peterson said he begged that he be not brought into the case; that his business probably would be affected.

Seek Witnesses with Courage.

Witness replied affirmatively to questions of Mr. McCoy that he had been told at the conference by McCoy that the "lawyers of the city were apparently afraid to go ahead and say anything" regarding Judge Hanford, and that "there ought to be some people in Seattle who should have the courage to come forward to testify."

CUDAHYS REPORTED BUYERS OF THE BIG HAMMOND PLANT.

Kansas City Packing Circles Hear of Big Deal, but No Confirmation Is Obtainable of Story.

Kansas City, Mo., July 5.—[Special.]—A report that the Cudahy Packing company had obtained possession of the Hammond plant and thus entered the Chicago market was current in packing circles today, but none of the local officials of the company could confirm it.

The Hammond plant was the largest of the plants of the National Packing company. The Fowler plant in this city is the next largest.

The Fowler plant, it is reported, is to become the property of the Armour interests, and the Colorado Packing company's plant at Denver is to go with it. The plant of the Western Packing company at Denver, according to the story, is to go to Swift & Co., as is also the plant controlled by the National at St. Joe, Mo. Morris & Co. are to take the stockyards at Denver. What is to become of the Omaha plant no one appears to know.

The Cudahy company, which has plants at Omaha and Kansas City, has long desired a plant at Chicago. It was not supposed to be interested in the National.

ROBBERS BEATEN; BEG ARREST.

Mob Pounds and Threatens Men Caught in Woman's House—Knives Are Brandished.

"Mr. Policeman, please arrest me," was the sentiment expressed by Joseph Evans, 1527 Cobletta street, and John Burke, 1752 West Polk street, yesterday afternoon when they were attacked by an infuriated, knife-wielding crowd of Italians.

Evans and Burke had been caught ransacking the rooms of Mrs. Annette Parravania at 844 Vernon Park place.

Policeman Henry Grady rescued the two men from the Italians only after he had drawn his revolver and threatened to shoot into the crowd. The prisoners were badly beaten.

Skin-health for baby in Resinol

If every woman whose little one is troubled by eczema, ringworm, rash or tetter only knew that simple baths with Resinol Soap and a little Resinol Ointment spread on the tortured skin would stop the itching and burning at once, and quickly clear away all trace of the eruption, there would be fewer suffering, disfigured babies, fewer mothers worn out by constant worry and care, and fewer lives made miserable by skin troubles which have persisted since infancy.

Chicago, Ill., June 8, 1911: "My little daughter had a running sore, which I was told was a wet ringworm, on the back of her head from the ear, and also one which spread from one hip to the other, extending from the waist down, and made her unable to sit down. They itched her continually. She had to be carried on a pillow, and nights she could not sleep on account of the sores; what sleep she got she had to lie on her face. She suffered terribly, and you'd scratch continually. I bought Resinol Soap and Resinol Ointment, and after about two weeks my child was well and happy." (Signed)
Mrs. Mandy Stanzig, 3925 Gresham Ave.

Try Resinol without cost

Your druggist sells and recommends Resinol Soap (25c.) and Ointment (50c.), but for liberal sample of each, write to Dept. 4-R, Resinol Chem. Co., Baltimore, Md.

ADDED EVIDENCE OF SANEST FOURTH

Latest Reports Show 25 Killed and 1,043 Injured in Country.

ONE DEAD IN CHICAGO.

Woman Dies from Stray Bullet; Three Others Hurt During the Day.

The second day's returns to THE TRIBUNE from the country at large confirms the earlier reports that the Fourth of July celebrations this year were generally sane. The total of deaths attributed to explosives and all manner of Fourth of July accidents is twenty-five. Last year the total of deaths reported up to one second day after was thirty-nine, and the final figures—including subsequent deaths from tetanus, were fifty-seven. In 1909 the final total of deaths was 215.

The total of injuries reported for the whole country this year is 1,043.

Places That Report Deaths.

Cities and towns which report deaths this year are:

Town.	Dead.	Town.	Dead.
Appleton, Wis.	1	Joliet, Ill.	1
Ashland, Wis.	1	Maxwell, Ia.	1
Boulder, Colo.	1	Oshkosh, Wis.	3
Buffalo, Wyo.	1	Omaha, Neb.	1
Bay City, Mich.	1	Philadelphia, Pa.	2
Chicago	1	Portland, Ind.	1
Calumet, Mich.	1	Springfield, Ill.	1
Denver, Colo.	1	Terre Haute, Ind.	1
Detroit, Mich.	1	Washington, D. C.	1
Elgin, Ill.	1	Winnebago, Neb.	1
Fond du Lac, Wis.	1	Total	25
Greenwich, Conn.	1		

Big Cities No Longer Figure.

It will be observed that the larger cities no longer figure prominently in these lists.

The great decrease in casualties that has taken place in the last four years is shown by the following comparison of the 1912 figures from twenty-five large cities with the figures for the "Fourth" of 1908, the figures for each year being taken up to the same hour of the second day after the "Fourth":

	1912		1908	
	Dead.	Injured.	Dead.	Injured.
Augusta, Me.	0	30	0	15
Boston, Mass.	0	30	4	101
Bridgeport, Conn.	0	32	0	21
Chicago	1	7	13	117
Cincinnati, O.	0	22	0	39
Cleveland, O.	0	0	10	62
Detroit, Mich.	0	18	0	26
Des Moines, Ia.	0	0	0	17
Grand Rapids, Mich.	0	8	1	18
Harrisburg, Pa.	0	0	2	33
Indianapolis, Ind.	0	7	1	15
Kansas City, Mo.	0	0	0	39
Los Angeles, Cal.	0	3	0	33
Milwaukee, Wis.	0	27	5	72
Moline, Ill.	0	0	0	28
New York	0	52	7	231
Pittsburgh, Pa.	0	40	1	46
Philadelphia	2	212	3	527
Providence, R. I.	0	20	1	39
Reading, Pa.	0	4	1	29
Springfield, O.	0	1	1	28
Springfield, Mass.	0	0	2	28
St. Louis, Mo.	0	45	1	184
Washington, D. C.	1	0	0	41
Worcester, Mass.	0	10	0	48
Totals for 25 cities.	5	508	52	1,607

ONE DEAD IN CHICAGO.

Chicago now reports one death incident to the Fourth of July celebration. The victim was a nonceleb rant, hit by a stray bullet. She was Anna Fasso, 20 years old, 457 North Center avenue. She was shot in the shoulder by Christian Iverson of 458 North Center avenue, in front of his residence. Iverson was arrested. The girl had run in front of him as he fired a pistol bullet into the ground from his porch. She died in Grace hospital.

There were three other women wounded in similar manner, but Miss Fasso is the only one who died. The other victims are:

Klicka, Miss Rose, 20 years, 4555 Justine street; struck in head by stray bullet; not serious.

Mlaka, Mrs. Frances, 30 years, 4537 South Lincoln street; three bullets in abdomen, received while she was sitting with her grandchild on the porch of her residence; at German Deaconess hospital; serious.

Weber, Miss Florence, 23 years, 3553 Wrightwood avenue; bullet in left hip; not serious.

Six persons were fined yesterday in the Municipal court for using firearms and cannon crackers on the Fourth.

Savings Deposits

made on or before July 12th will draw 3 per cent interest from July 1st

ESTABLISHED 1857

THE MERCHANTS LOAN TRUST COMPANY

BOARD OF DIRECTORS

FRANK H. ARMSTRONG, Vice-President
ENOS M. BARTON, Chairman Board of Directors Western Electric Company.
CLARENCE A. BURLEY, Attorney and Capitalist.
HENRY P. CROWELL, President Quaker Oats Company.
WILLIAM A. GARDNER, President Chicago & Northwestern Railway Co.
ELBERT H. GARY, Chairman Board of Directors United States Steel Corp'n.
EDMUND D. HULBERT, Vice-President.
CHAUNCEY KEEP, Trustee Marshall Field Estate.
THEO. J. LEFENS, Capitalist.
CYRUS H. McCORMICK, President International Harvester Company.
SEYMOUR MORRIS, Trustee L. Z. Leiter Estate.
JOHN S. RUNNELLS, President Pullman Company.
EDWARD L. RYERSON, Chairman Board of Directors Joseph T. Ryerson & Son.
JOHN G. SHEDD, President Marshall Field & Company.
OTTO SMITH, President.
ALBERT A. SPRAGUE II., Vice-President Sprague, Warner & Company.
MOSES J. WENTWORTH, Capitalist.

Send for a copy of our new booklet "Results of Consistent Saving"

112 W. Adams Street
N. W. Corner Clark Street

WHERE TO EAT

Thompson's Restaurants and Dairy Lunch Rooms

KING'S RESTAURANT 29-30-32 E. 24th Avenue
MOST SANITARY UP-TO-DATE RESTAURANT
Sunday Table d'Hote, 50 cents. The Chicago Ladies' Orchestra. Open day and night. Occupying entire building.

Any Straw Hat In Any of the 5 M. & M. Stores $1.50

Select yours while the selecting is good. Up to $4.00 values are included at the $1.50 price.

PANAMAS BANGKOKS

Also Greatly Reduced

Special Notice

Remember we also carry Men's Furnishing Goods in our Jackson Blvd. store, near 5th Ave.

MITCHELL & MITCHELL

17 W. Adams St.
11 S. Dearborn St.
128-130 W. Madison St.
330 S. Clark St.
177 W. Jackson Boul.

No less than 14 leading automobile manufacturers use the Truffault-Hartford Shock Absorber to secure the easy riding qualities for which their cars are noted.

Truffault-Hartford SHOCK ABSORBER

YOU will never know the pleasure of comfortable motoring, nor the extent to which the Truffault-Hartford lowers tire bills and car costs, *until* YOUR OWN MACHINE HAS THIS EQUIPMENT.

Over 150,000 motorists know from personal experience the Truffault-Hartford Shock Absorber

"Makes Every Road a Boulevard"

Satisfaction Guaranteed

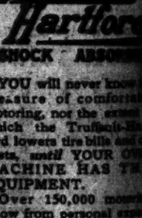

Chicago Branch
Hartford Suspension Co.
1485 Michigan Ave.

SILENT SELDEN

Warning!

Why buy an inferior car before seeing our slightly used

1912 Selden Demonstrators at Bargain Prices

Agents Wanted in Western States

Selden Motor Vehicle Co.
1503 Michigan Ave.

SUBSCRIBE FOR THE TRIBUNE

QUITS THE FORCE TO START BANK

Lieut. John Downey Resigns as Policeman After 23 Years' Service.

CALLED "RICHEST COP"

Tells How He Made $100,000 on Own Investments in Real Estate.

Lieut. John Downey of the Grand Cross police station resigned from the police force yesterday after a service of twenty-three years. His resignation takes effect August 1. He is not going to retire altogether. He merely a change of occupations. Downey leaves the Chicago police force to become a banker.

In the twenty-three years he has been on the police force as patrolman, sergeant, lieutenant his total salary has been less than $30,000. The city has paid him approximately $39,000 for twenty-three years of service. Yesterday Lieut. Downey admitted modestly his real estate holdings alone are worth $100,000.

His friends say he comes closer to being worth $200,000. Since the retirement of former Capt. Nicholas Hunt, Lieut. Downey has been considered the wealthiest man on the Chicago police force.

Gets in Realty Game.

Many years ago when Mr. Downey was still a patrolman traveling a beat he began to fancy various pieces of real estate in the outskirts of Chicago and the suburbs south of the city. He purchased a lot fifty feet wide at Jackson avenue and Eighty-first street nearly twenty years ago and paid $ for it. He felt he had been "stung," but kept on buying more lots, mostly in Dan Park. He is said to have owned at one time or another practically every lot in Dan Park.

"Any copper in Chicago can do just as I did," said Lieut. Downey last night. "Any body has a better chance for studying real estate than a patrolman. He sees how the city is growing, and by saving his money can make excellent investments. That is what I did.

"I never spent much, used little tobacco, never drank, and bought real estate. After I got a little bit ahead of the game I started to build brick cottages on lots I bought. Then I sold the cottages or rented them. All the time I was collecting rent from more than fifty houses I owned. Now I have sold most of them. I own only about thirty houses now.

Tells How He Did It.

"The chances for making money—money in Chicago real estate are just as good now as they have ever been. Any man who gets a salary of $1,000 to $1,200 a year can become independently rich in a few years. If you buy a lot and build a cottage on it anywhere in the outskirts you can double your money in a few months. I have paid but $30 for many a lot that I have sold only a year or so later for $

Lieut. Downey has been a walking real estate office for nearly twenty years. Now he is going to settle down at a desk of his own in a bank of his own, the Dan Park bank, and make others do the "leg work." He said he was going to keep out in business and make more money than he had ever done when he had to divide attention between his duties as police lieutenant and real estate speculator.

Was School Teacher.

The police lieutenant capitalist is 47 years old. He was married about the time he joined the Chicago police force and has one son, Escott Downey, who is now cashier of the Dauphin Park bank. He lives at 8200 Ninetieth place. Downey has never been before the trial board. He retires on a pension of $75 a month, half his present salary.

Before he became a policeman in Chicago Lieut. Downey was a country school teacher in Pennsylvania. He said traveling agent was a better occupation for an able bodied man than teaching school.

BABY'S FUNERAL STOPPED; FEAR THAT IT WAS DRUGGED

Settlement Workers Say Too Many Infants Are Sacrificed by Women Who Give Them Life.

Arrangements for the funeral of [illegible] Vitek, one year old, were stopped yesterday by the coroner's office. The child will have been buried this morning at Rest Haven cemetery beside the body of a [illegible]. The authorities interfered when Mrs. [illegible] Allen, a nurse at the University of Chicago settlement, furnished the information that the death of little Helen on July 4 was under suspicious circumstances. An inquest will be held today at the residence of the mother, who is Marie Vitek of 1506 West [illegible] seventh street.

"There have been several deaths of babies we have been suspicious," Mrs. Allen said last night. "They have been perfectly healthy babies, too. They died suddenly and mysteriously and we could see no cause. If it is time we made an

Any Straw Hat
In Any of the 5
M. & M. Stores
$1.50

Select yours while the selecting is good. Up to $4.00 values are included at the $1.50 price.

PANAMAS
BANGKOKS
Also Greatly Reduced

Special Notice

Remember we also carry Men's Furnishing Goods in our Jackson Blvd. store, near 5th Ave.

MITCHELL & MITCHELL
17 W. Adams St.
11 S. Dearborn St.
128-130 W. Madison St.
330 S. Clark St.
177 W. Jackson Boul.

Nolessthan 24 leading automobile manufacturers use the Truffault-Hartford Shock Absorber to secure the easy riding qualities for which their cars are noted.

Truffault-Hartford
SHOCK ABSORBER

YOU will never know the pleasure of comfortable motoring, nor the extent to which the Truffault-Hartford lowers tire bills and car costs, until YOUR OWN MACHINE HAS THIS EQUIPMENT.

Over 150,000 motorists know from personal experience the Truffault-Hartford Shock Absorber

"Make Easy Road a Boulevard"

Satisfaction Guaranteed

Chicago Branch
Hartford Suspension Co.
1485 Michigan Ave.

SILENT SELDEN

Warning!

Why buy an inferior car before seeing our slightly used

1912 Selden Demonstrators at Bargain Prices

Agents Wanted in Western Territory

Selden Motor Vehicle Co.
1503 Michigan Ave.

SUBSCRIBE FOR THE TRI

QUITS THE FORCE TO START BANK

Lieut. John Downey Resigns as Policeman After 23 Years' Service.

CALLED "RICHEST COP."

Tells How He Made $100,000 by Own Investments in Real Estate.

Lieut. John Dawney of the Grand Crossing police station resigned from the police force yesterday after a service of twenty-three years. His resignation takes effect Aug. 1. He is not going to retire altogether. It is merely a change of occupations. Lieut. Downey leaves the Chicago police force to become a banker.

In the twenty-three years he has been on the police force as patrolman, sergeant, and lieutenant his total salary has been less than $25,000. The city has paid him approximately $30,000 for twenty-three years of service. Yesterday Lieut. Dawney admitted modestly his real estate holdings alone are worth $100,000.

His friends say he comes closer to being worth $200,000. Since the retirement of former Capt. Nicholas Hunt, Lieut. Dawney has been considered the wealthiest man on the Chicago police force.

Gets in Realty Game.

Many years ago when Mr. Dawney was still a patrolman traveling a beat he began to fancy various pieces of real estate in the outskirts of Chicago and the suburbs south of the city. He purchased a lot fifty feet wide at Jackson avenue and Eighty-fifth street nearly twenty years ago and paid $1,000 for it. He felt he had been "stung," but he kept on buying more lots, mostly in Dauphin Park. He is said to have owned at one time or another practically every lot in Dauphin Park.

"Any copper in Chicago can do just what I did," said Lieut. Dawney last night. "Nobody has a better chance for studying real estate than a patrolman. He sees how the city is growing, and by saving his money can make excellent investments. That is what I did.

"I never spent much, used little tobacco, never drank, and bought real estate. After I got a little bit ahead of the game I started to build brick cottages on lots I bought. Then I sold the cottages or rented them. At one time I was collecting rent from more than 100 houses I owned. Now I have sold most of them. I own only about thirty houses now.

Tells How He Did It.

"The chances for making money—big money—in Chicago real estate are just as good now as they have ever been. Any man who gets a salary of $1,000 to $1,800 a year can become independently rich in a few years. If you buy a lot and build a cottage on it anywhere in the outskirts you can double your money in a few months. I have paid but $30 for many a lot that I have sold only a year or so later for $500."

Lieut. Dawney has been a walking real estate office for nearly twenty years. Now he is going to settle down at a desk of his own in a bank of his own, the Dauphin Park bank, and make others do the "leg work." He said he was going to branch out in business and make more money than he had ever done when he had to divide his attention between his duties as police lieutenant and real estate speculator.

Was School Teacher.

The police lieutenant capitalist is only 48 years old. He was married about the time he joined the Chicago police force and has one son, Becott Dawney, who is now in the Dauphin Park bank. He lives at 8236 East Ninetieth place. Dawney has never been before the trial board. He retires on a pension of $75 a month, half his present salary.

Before he became a policeman in Chicago Lieut. Dawney was a country school teacher in Pennsylvania. He said traveling a beat was a better occupation for an able bodied man than teaching school.

BABY'S FUNERAL STOPPED; FEAR THAT IT WAS DRUGGED.

Settlement Workers Say Too Many Infants Are Sacrificed by Women Who Give Them Life.

Arrangements for the funeral of Helen Vitek, one year old, were stopped yesterday by the coroner's office. The child was to have been buried this morning at Resurrection cemetery beside the body of a sister. The authorities interfered when Mrs. Anna Abel, a nurse at the University of Chicago settlement, furnished the information that the death of little Helen on July 4 was under suspicious circumstances. An inquest will be held today at the residence of the mother, who is Marie Vitek of 1508 West Forty-seventh street.

"There have been several deaths of which we have been suspicious," Mrs. Abel said last night. "They have been perfectly healthy babies, too. They died suddenly and mysteriously and we could see no cause for it. It is time we made an example of some mother."

The Vitek girl spent a large part of her life in the station of the Infant Welfare society at Davis square, Forty-fourth street and Wallace avenue. Her artificial diet was there prescribed and regulated by nurses. She grew to be a healthy baby. Last Tuesday Mrs. Vitek didnt bring the child to the station. The next morning Miss Gertrude Howe, a nurse from the station, called at the Vitek home to find why.

Helen was in a comatose condition. The nurse made Mrs. Vitek take her baby to the University of Chicago Settlement, two blocks away. In the meantime nurses washed out the baby's stomach.

They were under the impression that it was suffering from drugs. When the mother called Helen was all right again except for weakness from the ordeal she had been through. Mrs. Vitek promised to bring her baby to the settlement houses the next morning sure. The next morning Helen died.

CISSIE LOFTUS' WOES PUZZLE.

Friends Unable to Determine Truth of Rumor She Will Seek Divorce.

Friends of Cissie Loftus and Dr. A. H. Waterman, her Chicago husband, yesterday were unable to determine the amount of truth behind the rumor the English actress is preparing to sue for divorce and ask the custody of their child, Peter John Barrie Waterman, whose godfather is James M. Barrie, author of "Peter Pan."

Dr. Waterman was not at his office yesterday nor was he at the Hotel Sherman, where he is house physician. It was said he was "on the water" and would not return to Chicago until Monday.

Miss Loftus, who is in Milwaukee, has said that there, it is said, but she could not be found yesterday.

Miss Loftus and Dr. Waterman were married in London in June, 1909.

To Keep Cool: Rx—One Fan, One Shade Tree, One Lemonade, One 'Tribune.'

THE HOKEY-POKEY MAN

SHOWER BATH FOR HIS HORSE

A COOL SEAT ON A CAKE OF ICE

GHETTO WADERS

COURT WRITS HALT SHARKS

Judge Brentano Acts in Cases Started by "The Tribune."

GIRL STENOGRAPHER SAVED.

Man Who Lost Job Through Usurers Is Given Aid.

Judge Theodore Brentano of the Superior court yesterday issued injunctions against three loan sharks restraining them from further persecuting two victims. Attorney Marshall E. Gallion of THE TRIBUNE Anti-Loan Shark bureau obtained the restraining orders after having tendered the loan sharks the amounts legally due and having the payment refused.

Katherine Galvin, a stenographer employed at a salary of $16 a week, was the first victim given relief. For months Miss Galvin has been struggling to escape from the grasp of the sharks, but even when she paid out $12 a week of her $16 salary the inordinate interest swept past her efforts.

One Shark Faces Disbarment.

The two sharks against whom the injunction was issued are E. T. Goodrich, with offices in the Reaper block, and S. C. Carroll, the attorney whose "loan shark" procivities got him into trouble with Judge Landis, and who is being investigated by the grievance committee of the Bar association preparatory to possible disbarment proceedings.

According to Attorney Gallion Miss Galvin met her first "shark" when she indorsed a note for a girl friend more than a year ago. Later she borrowed her first money and soon found herself beyond her depth. In her bill for an injunction the young woman says that she borrowed $17 from Goodrich and signed a note for $42. From Carroll she got $18 and also signed a note for $42.

When unable to meet the demands of the sharks she was advised by Attorney Gallion what to do. She had paid back Goodrich $4, and offered him $27 to release her note. This was refused. Carroll had been paid back $12, and refused a tender of $20 as payment in full.

Judge Brentano Acts Quickly.

Judge Brentano issued the injunction after glancing over the petition.

J. H. Banks, who lost his position with the Chicago and Alton railroad because the loan sharks caused so much trouble at his office with their demands and garnishment, borrowed $100 from John H. Miller, with offices in the Reaper block. After Banks had paid back $60 Attorney Gallion tendered $15 as payment in full. Miller's representative refused to accept it, declaring that $110 was still due on the $100 loan made a few months ago. An injunction in this case also was issued by Judge Brentano.

Pitiful Story of Widow.

A pitiful instance of the part played by the loan shark in a widow's struggle for existence in Chicago is disclosed by an answer to a bill for foreclosure filed in the Circuit court yesterday by Attorney Albert G. Miller of THE TRIBUNE Anti-Loan Shark bureau. The victim in the case is a German woman with two sons to support. One of them is 19 years old, but is an invalid from heart trouble, the other is 14 years old and earns a few dollars a week.

Last September the mother borrowed $65 from a loan shark to pay for medical attendance for her older son. She gave a chattel mortgage on her household furniture. She borrowed the money from Loan Shark J. R. Merwin, 204 Kedzie building. He recently filed a suit for the foreclosure of the chattel mortgage on her furniture for $108 and attorneys' fees and costs.

The widow states that Merwin promised her, as an inducement to get her to sign, that he would allow her a year to pay the debt.

SURPRISE IN HENNING CASE.

Attorney Hartnett Attempts to Stop Motion for New Trial; but Loses.

James Hartnett, junior member of the firm of Donahoe & Hartnett, which unsuccessfully prosecuted the alienation suit of John C. Henning against Clarence S. Funk, yesterday added mystery to the affair by appearing in Judge Sumner's court and denying that a motion had been made for a new trial.

Judge Sumner called for the minute book, and after its perusal announced that the motion had been made and recorded, and, after so convincing Mr. Hartnett, decreed "Motion for a new trial overruled."

Attorneys Charles O. Rundall and John E. MacLeish of the firm of Scott, Bancroft, & Stephens conferred for an hour yesterday with Mr. Wayman and his principal assistant, Thomas Marshall.

ARREST "COUNT" FOR FRAUD

Alleged Nobleman Spends $25,000 on Wine Suppers.

HIS SANITY UNDER TEST.

Contractor Victim Invites Him to Dinner and Police Are There.

Having spent $25,000 in riotous living in the last few months, Count von Knoblesdorff, who claims to be a member of the Austrian nobility, was taken to the detention hospital for the insane last night following his arrest on a charge of obtaining money by fraud. The police say Von Knoblesdorff had an insatiable thirst for champagne and that the greater part of 100,000 marks, which he received as an inheritance from Germany, was spent in giving wine suppers to friends. Until recently he residedwith his wife Martha, a concert singer, at 824 La Salle avenue.

She sued him for separate maintenance about two months ago, alleging that he spent his income on supper parties while she was compelled to earn her own livelihood by her voice. Since then Von Knoblesdorff has visited his wife several times at Milwaukee, where she has an engagement at a summer garden, and has tried to affect a reconciliation.

His failure to win back her affections and inability to purchase his favorite beverage has caused his mental aberration, in the opinion of the police.

Contractor Alleged Victim.

Von Knoblesdorff was arrested at the residence of Henry Jung, a contractor, 1909 Cleveland avenue, one of his alleged victims. Jung has known Von Knoblesdorff several months, and when the latter asked for a loan of $250, giving his note as security, the contractor did not hesitate to go to the bank and get the money for him.

"Count" von Knoblesdorff was the title by which Jung knew the alleged spendthrift. To others he was known as a baron.

Jung became suspicious that the note which Von Knoblesdorff gave him as security was worthless and he consulted a lawyer. On advice of the latter, complaint was made to the Harding detective agency, and after several days' search Von Knoblesdorff was found. He was invited by letter to attend a "wine supper" at Jung's home, and when he arrived there in resplendent attire he was arrested by Detective Harry Powers of headquarters.

On the way to the detective bureau Von Knoblesdorff was silent, but when placed in a cell he became violent.

It was feared he would kill himself by battering his head against the bars.

Sent to Detention Hospital.

Capt. Halpin ordered him taken to the South Clark street station for examination by the ambulance surgeon. From there he was taken to the detention hospital.

Von Knoblesdorff is about 40 years old. He was married in Germany seven years ago, and with his wife came to Chicago soon afterward. As "Count" Von Knoblesdorff he was a welcome visitor at all the German cafes in the city. He was always well supplied with money and spent it freely. It was his boast that he was the "best judge of wine in Chicago."

The police say there are several other victims, among them Henry Steinmetz, a baker, who resides at 2024 North Halsted street. It is said that Steinmetz loaned Von Knoblesdorff $1,000 a short time ago.

"The count is certainly no piker," said Detective Powers. "He hoked up the wealthy waiter at $5 a bottle and when he had money he used to swim in it. It was nothing unusual for him to give a little supper that cost $100 or $200."

DEATH MAKES GRIM PEACE

Restores A. T. Leach, Dead, to Wife Who Left Him.

MAN KILLED ON JOY RIDE.

Two Chicago Women with Him in Car Conceal Addresses.

For the first time in a month, Mrs. Albert T. Leach will look upon the face of her husband today. But he may not look back. A month ago they were separated, and both abandoned their beautiful residence at 5517 Michigan avenue. Thursday Mr. Leach was killed in an automobile accident near Valparaiso, Ind.

Mr. Leach was wealthy, a member of the Kendeld-Leach Publishing firm, 428 Plymouth court. When he and his wife separated she left the city and went to the home of her parents in Harris, Mo. The husband moved to a hotel in Chicago and for the last month he has been trying to forget the domestic tragedy by having a good time.

Car Capsizes in Ditch.

Thursday morning the publisher started for a long automobile drive with two women and a driver. Mr. Leach and his guests were trying to celebrate the Fourth as merrily as they could, and the machine was going at a high rate of speed when the driver saw a motorcyclist zigzagging in the road in front of the car. The man had evidently lost control of the motorcycle. In an effort to avoid a collision the driver swerved sharply to one side. The automobile skidded, then turned over into a ditch. Mr. Leach was pinned under the machine and killed instantly. The driver was seriously hurt, and the two women companions of Mr. Leach were bruised.

Women Conceal Addresses.

At the inquest held yesterday in Valparaiso the women gave their names as Miss Elsie Mack and Mrs. Wilson of Chicago. They did not give their street addresses. When the inquest was finished the wagon left for Chicago, the body of their host was sent to his wife in Harris, Mo., and the driver was taken back to the hospital where he had been taken the day of the accident.

WOMAN TELLS AUTOIST: 'FLEE!' AFTER CAR INJURES A BOY.

Chauffeur Starts to Slow Up, but Passenger Orders Escape—Judge Stewart Favors Jail Sentences for Speeders.

After an automobile crashed into a messenger boy on a bicycle and seriously injured him yesterday, the chauffeur started to slow down as if intending to give succor to the wounded. A woman, riding in the back seat, stood up in the car and, witnesses say, shouted at the driver:

"Put on the speed! Let's get away from here!"

The car sped on, leaving the form of the boy entangled in the debris of the bicycle. The injured boy is Mirros Finnerman, 1130 South Hermitage avenue. The accident occurred at Montana street and Sheffield avenue.

A dozen speeders yesterday were fined a total of $625 by Judge Stewart in the Municipal court. Among the defendants was Norman L. Baldwin, a son of Judge Jesse Baldwin of the Superior court, who was fined $50.

"Two days more of the speeders' court, and I shall have my vacation," said Judge Stewart after the session. "The possibility of a jail sentence would make everybody behave."

"I'VE SHOT WILL; COME TO ME"

Message Received by Wilmette Woman Tells Tragedy.

SHOOTING IN DALLAS, TEX.

Mrs. W. A. Laduque Hears Husband at Phone and Fires.

In the midst of Wilmette's Fourth of July celebration Mrs. L. F. Smith of 1245 Wilmette avenue, received a telegram from Dallas, Tex.

"Come at once," it read. "I am dying to see you and will pay all expenses. I must see you at once."

The telegram was signed "Minnie." Minnie is the wife of Mrs. Smith's only son, W. A. Laduque. Believing her son must be seriously ill, the mother packed up and prepared to leave yesterday.

At noon she received another telegram. This one said:

"I have shot Will. Come to me."

Mrs. Smith hurried into Chicago, frantic with horror, and took the first train for Dallas. She boarded the car nearly prostrated.

Sudden End to Romance.

Detailed information later told of the sudden end to a three years' married life, starting with a hasty wedding on short acquaintance. Laduque was a vaudeville roller skater, formerly of Chicago, touring the country. He met Minnie Shilling, known as the sister of Jockey Shilling, in Paris, Tex., attracted her, and they were married.

The couple appeared to be happy. Mrs. Smith received weekly letters from the daughter-in-law she had never seen, telling of their married life and demonstrating a deal of love for her husband. He was 34 and she 22.

Within the last week Mrs. Laduque began to suspect her husband of infidelity, and started an investigation. What she learned satisfied her. She stepped up behind him as he was telephoning, listened, then dropped back a step and called him. As he turned she drew a revolver and shot him five times, killing him. Then she tossed her weapon to the floor and surrendered.

"My husband came home late last night and I investigated," she said, briefly. "I have nothing more to say now."

Mrs. Laduque was released in $5,000 bail and went to stay with relatives.

Stepfather Talks of Tragedy.

L. F. Smith, stepfather of Laduque, spoke of the tragedy in a sort of daze.

"I can't understand it," he said, shaking his head. "Neither of us ever saw Will's wife, but she has been writing Mrs. Smith once a week. Will always had been roving around, but I never heard of any trouble before. If he was guilty of what she thought he was, he could not expect anything much better. The way of the transgressor is hard. It always has been and it always will be. But it is not fair for the mother to suffer."

Receiver Lake Victim's Body.

The body of Walter Seymour, 11838 South Michigan avenue, a sailor in the navy, who was drowned June 29 when a lowboat capsized in Lake Michigan, was recovered yesterday.

POSSE IN AUTOS KILLS BOY BANDIT

Scores Join Iowa Hunt After Youth Robs Bank and Shoots Cashier.

CORNERED IN A POCKET.

Running Battle as Motors Gain; Last Stand Made in the Woods.

Burlington, Ia., July 5.—[Special.]—The Rome Savings bank was robbed at 3:30 o'clock this afternoon by an amateur highwayman, only 16 years old, who entered the bank, and pointing a gun at the cashier, J. N. Hileman, demanded all his money.

The bank official gave no heed to the demand, but turned around and closed the safe door. The robber fired two shots, wounding the cashier in both arms, jumped over the bank counter, and helped himself to the cash in sight.

He got about $600, ran to the front door, leaped into a buggy, and drove off at top speed.

Scores Join in Chase.

After a chase of three hours, in which scores participated, and which threw the surrounding country into a state of wild excitement, the robber was killed, fighting to the last. His name was Charles Clark and he was the grandson of a couple living in Mount Pleasant, Iowa.

Within a few minutes after the holdup the cashier apprised the residents and authorities of Rome and the pursuit was started by the sheriff, other officials, and a posse of citizens, twelve or more automobiles being pressed into the service. As the chase progressed recruits were gained.

The automobiles soon began to gain upon the robber, who kept up a lively fire on his pursuers as they came into range. He wounded James O'Laughlin, a merchant of Rome, and slightly hurt a farmer.

Finally, the chase is the open becomine too hot, the robber abandoned his rig and took to the timber. The pursuers were close on his trail, however, and he could not throw them off.

Used Four Pistols to the Limit.

About 6:30 in the evening the manhunters ran their quarry to his last stand on the Maxwell farm, near Salem. Gamely fading them, the boy bandit returned their fire until a bullet knocked him dead. He had four revolvers and used them to the limit.

Young Clark had always borne a good reputation and relatives believe he was temporarily insane. His body was taken to Mount Pleasant, where it was identified by his people.

CONSUMERS OPEN OWN STORE.

University of Chicago Professors Interested in Grocery—First of Chain Planned.

Chicago's only cooperative grocery opened yesterday at 1202 East Sixty-third street. More than 250 families in Woodlawn own at least one share of stock in the enterprise and have agreed to support it by purchasing their foodstuffs there. About eighty-five professors and executives of the University of Chicago are financially interested in the copartnership.

The store is under the management of the United States Cooperative company. It is the first of a long chain which the promoters aim eventually to establish in the city.

LAYS MURDERS TO VANITY

Mrs. Lindloff Suspected of Killing to Aid Name as Seeress.

VICTIMS DIE ON SCHEDULE.

Woman Who Attended Seances Said to Have Made Disclosures.

Capt. Baer of the Fillmore avenue police station yesterday came into the possession of information which has led him to revise his theory of the motive which, it is claimed, prompted Mrs. Louisa G. Lindloff to poison a number of the members of her family.

The original theory of the police in arresting Mrs. Lindloff was that she committed the murders in order to collect insurance on the victims' lives. Captain Baer, as the result of the disclosures he says were made yesterday, modifies this by the declaration that vanity contributed to urge the woman to her crimes. He asserts that she deliberately planned her poisonings so as to fit in with her predictions as a seeress and that she killed her victims on a schedule which she made up at her clairvoyant séances.

Woman Tells of Seances.

The police captain's informant is a woman whose name he declines at this time to divulge, but who, he says, was a constant attendant at Mrs. Lindloff's clairvoyant seances during the period of the murders of which she is accused.

"According to what I have learned," said the police captain, "Mrs. Lindloff would give her 'weekly circles' to the unsophisticated. At these meetings she would tear up a handkerchief and scatter a piece of it in front of each person attending. Then she would pretend to go into a trance and do some predicting. These predictions proved fatal in several cases.

"Persons who attended the Lindloff séances have promised to testify in the case, and their testimony will show that most of the poison deaths were premeditated. Both Coroner Hoffman and myself are busy on the case every day."

Lindloff Guests Taken Ill.

That Miss Sadie Ray and Mrs. Katherine Dwyer, both of whom will be state's witnesses, became ill after eating a meal at the home of Mrs. Lindloff developed yesterday in the state's attorneys inquiry. The accused woman is said to have gone so far as to predict that Miss Ray, who was formerly employed at her home, would die on a certain day.

The meal in question was eaten several weeks before the death of Arthur Lindloff. On her way to her home at 1258 West Madison street, Mrs. Dwyer was seized with nausea and pains in the stomach.

Mrs. Lindloff Plays Football.

Apparently oblivious of the fact that additional evidence was piling up daily, Mrs. Lindloff spent part of yesterday playing soccer football in the yard of the county jail.

The other players included women accused of crimes ranging from shoplifting to murder. One of the latter was Mrs. Florence Bernstein, who surrendered herself Wednesday after an indictment had been returned charging her with the murder of her husband, George Bernstein.

Baltimore & Ohio Railroad

$27
NEW YORK CITY
AND RETURN

Tickets on Sale June 1 to September 30. Return Limit 30 days.

Variable Route Tickets

To New York and Boston, Mass., and Return. Limit 60 days.

Liberal Stop-Over Privileges

Send for Descriptive Circular to W. W. PICKING, District Passenger Agent, 238 S. Clark St. Telephones: Wabash 3242; Automatic 53-738.

Baltimore & Ohio Station, Fifth Ave. and Harrison St.

B. N. AUSTIN, General Passenger Agent

GMC
TRUCKS
GASOLINE ELECTRIC

Modern conditions demand *sure* deliveries and *prompt* deliveries.

Steady, get-there motor trucks make the hot weather excuses unavailing. Customers *will buy from houses that can* get goods through.

The motor truck will solve your problem and enlarge the scope of your business.

GENERAL MOTORS TRUCK CO.
2241 Wabash Avenue, Chicago, Ill.
Telephone Calumet 2440

Universally Used

For eighty years as a keen relish for many a dish.

LEA & PERRINS' SAUCE
THE ORIGINAL WORCESTERSHIRE

Adds zest to the enjoyment of Fish, Soups, Sauces, Game, Gravies.

An Appetizer

JOHN DUNCAN'S SONS, Agents, N.Y.

CHICAGO PLANS TO GREET WILSON

Democratic Leaders of Illinois Plan Reception for Presidential Nominee.

DATE SET FOR JULY 15.

New Jersey's Governor Comes Here to Attend National Committee Meeting.

Democratic leaders of Illinois are planning a big reception for Gov. Woodrow Wilson, presidential nominee, when he comes to Chicago on July 15 to attend the meeting of the Democratic national committee. It is said he will make a speech in some downtown auditorium.

Both the national and state campaigns will be opened on that date if the tentative arrangements are approved by the New Jersey governor. An effort will be made to have him speak from the same platform with Edward F. Dunne, Democratic nominee for governor.

In this way it is intended to have the national standard bearer voice his approval of Mr. Dunne and at the same time ingratiate himself with the Illinois Democracy, which turned him down for Champ Clark in the preference primary.

Bring Back Wilson Boost.

Chicago members of the Illinois delegation to Baltimore who have returned home are bubbling over with Wilson enthusiasm, linking him in their praises of Roger C. Sullivan, who they say broke the Baltimore deadlock and made Gov. Wilson's nomination possible.

Gov. Wilson's decision that the national committee should meet in Chicago rather than in New York is taken by the Chicagoans as a personal compliment to Mr. Sullivan because of Illinois' solid vote for the Jersey man at the "psychological moment."

William F. McCoombs, who successfully managed the Wilson campaign for nomination, is believed by Illinois Democrats to be the Jerseyite's first choice for director of his fight for election.

Dunne in Joliet Today.

While agreeing with the plans to formally open his campaign jointly with that of Gov. Wilson, Mr. Dunne is booked to make the rounds of the Chautauqua and county fair circuits in July and August. He spoke before the City club of St. Louis yesterday and will be the principal attraction of the annual Will county homecoming at Joliet today.

Gov. Deneen expects to fire the opening gun in his campaign for reflection about ten days after the Democrats get under way. The governor's managers are now preparing schedules that will include every corner of the state.

Announcement was made at the Progressive headquarters that three of the Republican candidates for presidential electors have written to headquarters that they will vote for Col. Roosevelt in the electoral college in preference to President Taft if chosen by the voters in November. The names of these three were not made public. So far they are said to be the only ones who have responded to the letters of inquiry sent to the twenty-nine candidates chosen by the Republican state convention.

Form a Progressive League.

The Progressive American league, which has the sanction of Theodore Roosevelt, was organized at a meeting at the Great Northern hotel last night. About 100 persons were present. H. B. McDowell of Cambridge, Mass., was elected president; James A. Metcalf, editor of the Review of Glendive, Mont., vice president, and Herbert Hungerford, secretary-treasurer. The league intends to publish a weekly called the Progressive American to advocate the interests of the third party.

VICTORY HUNG BY A THREAD AT BALTIMORE, SAYS BRYAN.

"Never for Moment Did I Delude Myself Into Believing I Could Secure Nomination," Asserts Nebraskan.

Lincoln, Neb., July 5.—"Never in my experience," said William J. Bryan today, referring to his fight at Baltimore, "has victory hung by such a slender thread, and never has it been dependent upon so many persons about whose position I knew nothing.

"Never for a moment did I delude myself into believing that I could secure the nomination at Baltimore. I told the Republicans that I could come nearer being nominated at Chicago than at Baltimore.

"That was my belief before I went to Chicago, and after the Republicans had nominated Mr. Taft, by means that I will not now describe, and after Mr. Roosevelt had announced his willingness to run as a third candidate with a new party, I felt that the only thing to do at Baltimore was to write a platform so progressive and nominate a candidate so progressive, that Roosevelt would find no excuse for running.

"If Clark had come out as Wilson did," said Mr. Bryan, referring to the temporary chairmanship fight, "if he had refused to allow his leaders to lead him into the position that he occupied, the result of this convention might have been very different."

The "home folks" were all at the station when Mr. Bryan's train pulled in at 10:10. Officials, headed by Gov. Aldrich, were on the reception committee and the citizens of Lincoln lined the streets through which Mr. Bryan was escorted by a brass band and a long string of shouting enthusiasts. After his triumphal entry Mr. Bryan spoke briefly.

SPLIT ON TARIFF MEASURES.

Working Agreement Between the Democrats and Insurgent Republicans in the Senate Abrogated.

Washington, D. C., July 5.—The working agreement between the Democratic and insurgent Republican senators has been abrogated as the result of conferences since the metal bill was passed by the Democrats in the absence of regular Republicans and Democrats without the aid of the insurgents.

The probable result will be that the house sugar and wool and excise bills will be presented to the senate and voted down by a strict party vote.

After the passage of the metal bill, the Democrats were notified that they could expect no further cooperation because of the impossibility of getting consideration of the insurgent measures. The regular Republicans decided to disappear from the chamber in sufficient numbers to allow the Democrats to get their own bills through without the aid of the insurgents. This made it impossible for the insurgents to get even a vote on their measures, and they decided not to "play" any longer.

Negress Rob a Woman.

Mrs. W. A. Smith, 529 Railroad avenue, Wilmette, was robbed of her pocketbook containing $3 in Evanston yesterday. Under the Emerson street subway some Negro dressed in two colors snatched her pocketbook.

Widespread Demand for Roosevelt; Crisis in Republican Party Discussed.

VITAL NEED FOR ROOSEVELT.

Rockford, Ill., July 3.—[Editor of The Tribune.]—Now that the Democratic platform has been adopted, supposedly progressive, with the standard bearer above reproach, though not experienced in practical politics and national affairs, the country turns and asks, What about Roosevelt? Taft is practically out of the running as a serious claimant to the voters' attention. The great majority of voters are progressive in spirit, yet will find it hard as the campaign moves along to cast their ballot for a Democrat, whatever the platform. Democratic issues and policies have never been original, always critical, never constructive.

Even this year they have culled part of the Roosevelt doctrines, in the performance of which they would do poor work, as always, not having the gift of effective statesmanship peculiar to Roosevelt.

In view of the further and vital differences of Republicans as against Democrats on the tariff, money ratio, reciprocity, national policy, internal improvements, commercial interests, etc., we ask, How can any lifelong Republican vote for any Democratic ticket? All Republicans then, progressive in spirit, must give their support to the Roosevelt progressive or independent Republican ticket.

To secure for the voter a free expression, which is ever his right, a new progressive ticket should be placed at once in every district and state where the old regime is not already pledged to the new idea.

When the Roosevelt platform is finally completed you will find in it many advances and phases of public policy that neither of the old parties dared touch upon, led by an unparalleled vote getter, who will rally round himself the greatest political force for righteousness ever seen.

Of wonderful executive ability, well versed in the wiles of the interests, intolerant of all injustice to the industrial classes, we have in him the most efficient executor of our desires that we can secure, one of present day practicability rather than of academic theory. It's a race between the thundering "Bull Moose" and the procrastinating donkey of old. CIVIBITE.

HOPES FOR PROGRESSIVE DEMOCRACY.

Ottawa, Ill., July 3.—[Editor of The Tribune.]—The nomination of Gov. Wilson is heartily approved by thousands of the progressive Democrats of La Salle county. They feel that his candidacy will exercise a great moral influence. With Gov. Wilson, the famous enemy of the grafters, running for president and the Hon. E. F. Dunne making the race for the governorship of Illinois on the platform of "the jackpotters must go," there are grounds for strong hopes that the sympathy shown political crooks in the Democratic party in La Salle county in the past will be materially diminished.

J. A. ANDREWS.

WILSON GIVES NO SOLUTION.

Chicago, July 4.—[Editor of The Tribune.]—With the Democratic convention out of the way and a Democratic nominee apparently satisfactory to the party in the field, the Republicans can take a survey of the situation. There is a natural tendency for a large number of the progressives to regard Wilson as the solution of their own difficulties and the difficulties of the party. But the more that solution is studied the less satisfactory it becomes.

Call the combined movement what you will, nonsubmission to the fake nomination made at Chicago, but retention of the state party and ticket in such states as Illinois and a full list of non-Taft presidential electors, or a third party movement in other states which were not as far advanced, the movement to rebuke and annihilate forever the stealing of a presidential nomination must go forward. "Thou shalt not steal" has no qualifying words to limit its application: To neglect to punish theft is to encourage thieving.

The state ticket cannot suffer through action that upholds the primary elections of this state. The only way the state ticket can injure itself is by upholding or acquiescing in the Taft nomination, which was not only in opposition to their specific instructions, but in truth a stolen nomination.

GEO. A. ROGERS.

WORKING MEN WANT ROOSEVELT.

Chicago, July 4.—[Editor of The Tribune.]—I am a man in the common walks of life, and I have talked with several men of my class, and there are not three out of ten who know how Col. Roosevelt was robbed out of the nomination in the convention, which the people tendered him in the primaries. But when the facts are made known, even in part, to them there is no question as to Col. Roosevelt receiving their support. If the facts are explained in full to the common people there will be no doubt as to the result in November. Theodore Roosevelt will surely be elected president. If the third part is developed with Col. Roosevelt at its head, we believe every working man and every honest business man will support it. S. G. JOHNSON.

WANTS REPUBLICANS TO UNITE.

Hilltop, W. Va., July 3.—[Editor of The Tribune.]—Since the nomination of Mr. Wilson in Baltimore I have been led to believe that under the present conditions the Republican party is in danger of defeat in November. Would it not be a splendid idea to try to get Taft or Roosevelt—and let me say here that Taft had better get down—to step aside for the party's good? Or let there be a presidential primary in all the states and let the people decide the Republican nominee. This is the time to act. Let me hear from you. MILTON D. MALONE.

OPINION OF TRAVELING MAN.

Cincinnati, O., July 4.—[Editor of The Tribune.]—In traveling over the greater part of Illinois and Indiana, I find the Roosevelt sentiment growing stronger every day. Although I did not vote for Mr. Roosevelt in the state primary, I am now anxious to register a protest against the methods used in defeating what was the people's choice. While covering my territory last week, I did not find a traveling salesman that was for Taft. Out of fifteen in one bunch fourteen were for Teddy and one said he was going to vote for the Democratic candidate. Most all of us believe in the majority rule and in clean politics as well as clean business methods. I think the party should stand by Gov. Deneen, as he did the right thing at Chicago, and represents the choice of the people so far as the primary would indicate. Why not organize a Roosevelt club among the traveling salesmen? C. H.

STAND OF GOV. DENEEN.

Chicago, July 5.—[Editor of The Tribune.]—"Progressive Roosevelt Republican" in THE TRIBUNE of July 4, puts the stamp of progressiveness on Gov. Deneen. Let me ask, "Is Deneen fighting under the banner of 'The Progressives' or the 'Regular' today?

Did he not refuse to stand with the 344 real progressives in the convention? That means he is supporting the nominee of the convention. If he is not supporting the nominee of the convention, it is time he was letting the people know whom he is supporting.

Many of us believe he joined the Roosevelt forces in the primaries when it was apparent Roosevelt would carry the state, rather than join the movement before victory was in sight. In any event our governor should hold the banner he is now carrying so that the people can see the inscription on it.

B. W. RHOADS.

ADMIRES ROOSEVELT'S STABILITY.

Detroit, Mich., July 4.—[Editor of The Tribune.]—Any honest, thinking Republican, after reading the telegram and letter from Gov. Osborn of Michigan on June 25 to Mr. Roosevelt, in comparison with his statement of July 3, will say he lacks "backbone." His remark that the Republicans could vote for Mr. Wilson, a Democrat, is beyond all sense of justice.

Mr. Roosevelt does not need such men as him, and they will find it out to their sorrow in November. I admire Mr. Roosevelt for his stability of purpose, and the fact you can not buy him at any price.

I am strongly in favor of a third party, still I believe if the proper methods were used the party could be made subject to the will of the people. I am for clean politics. Roosevelt is the man. Many others think as I do, and appreciate the stand you have taken in this matter. H. W. SCOTT.

WILSON MAPPING CAMPAIGN PLAN

Senator O'Gorman Likely to Be Conspicuous Figure in Shaping Contest.

OTHERS GO TO SEAGIRT.

Choice for Chairman of National Committee Discussed at Conference.

Seagirt, N. J., July 5.—[Special.]—Woodrow Wilson, having accepted the leadership of the Democratic party as a prerequisite of the presidential nomination, got down to practical politics today and it kept him busy.

Several things were manifest because of this new task. First was that United States Senator James A. O'Gorman of New York is to cut considerable of a figure in the impending campaign. The second is that the governor will set out to harmonise all party differences, even to the extent of holding out an olive branch in his bitterest personal enemy, former Senator James Smith Jr.

The chances are that Senator Smith will accept the branch for the sake of party regularity.

O'Gorman and Wilson Confer.

Senator O'Gorman was easily the most important visitor of the day at the Little White House. He had the longest talk, the most direct talk of all of the important men who saw the governor.

The principal topic of conversation between the governor and the senator was of the national chairmanship, and it may be said definitely that the man has not yet been chosen.

Wilson Gets Burglar Scare.

Four of Gov. Wilson's callers among the national committeemen left their handbags in Gov. Wilson's library. When they returned long after nightfall to secure them they found the family had retired and all the doors were locked.

Col. Archibald Alexander, a military aid of the governor, was boosted in an open window. He secured the handbags, but while he was passing them out he heard a stern voice from the staircase.

"Who are you and what do you want?"

A moment later the lights flashed on, revealing Gov. Wilson in his pajamas and his aid passing a handbag through the window to some one on the outside. Explanations were hurriedly made and the belated committeemen were escorted to a near-by hotel, since there there were no more trains for New York until morning.

REFUSES PLEDGE TO WILSON.

Philadelphia, Pa., July 5.—Fusion with the Democrats on a candidate for state treasurer to be voted for in November was decided upon by the Keystone party, the reform political organization of Pennsylvania, which held its state convention here today, but the delegates refused to commit the party to the support of Wilson.

After a minority report from the committee on resolutions pledging the party to support the Democratic national candidates had been voted down, 98 to 26, Watson B. Adair of Pittsburgh read a statement signed by a number of delegates saying they intended to join a party which will be known as the "progressive party." It was said that Wilson-Marshall electors would be placed on this ticket.

MICHIGAN T. R. MEN ACT

Progressives Will Form State Organization on July 20.

PLAN TO GAIN CONTROL.

Want People to Have a Chance to Vote for Roosevelt.

Lansing, Mich., July 5.—[Special.]—The Michigan progressives will form a state organization on July 20 at Jackson. The founders will include many leading Republicans, who are determined that the people of the state shall have an opportunity to cast their ballots for Roosevelt electors. It will be decided at Jackson whether a third state ticket will be placed in the field.

Seventy leading Republicans attended the conference this afternoon and each delegate carried promises from twenty constituents that they would follow the dictates of the conference.

Plan to Get Control.

Mr. Knox explained that it had been thought advisable to call a state convention at Jackson, name a state central committee and county committees, with the view of controlling the state convention this fall and gaining control of the state ticket for the progressives. He said Roosevelt electors could be placed on the ballot and that it would be unnecessary to organize a complete new party.

Gov. Osborn was called upon to lead the progressives in their struggle to secure control of the state. With the exception of Gov. Osborn and Insurance Commissioner Palmer, all of the delegates voted for the resolution calling for the convention to be held at Jackson.

Osborn Not a Candidate.

"I am not a candidate for any office on any ticket," said Gov. Osborn. "If I cannot vote for Theodore Roosevelt I will vote for Woodrow Wilson. I am opposed to the organization of another party because I do not believe it will accomplish the desired results."

GOMPERS PRAISES DEMOCRATS.

American Federation President Likes Their Labor Plank—Scores That of Republicans.

Cincinnati, O., July 5.—[Special.]—Samuel P. Gompers, president of the American Federation of Labor, today attacked the labor plank in the Republican platform. He said that the plank was sadly lacking in that quality which would show that the men who made it are truly responsive to the thoughts and yearnings of the American workers. On the other hand, he declared that the Democratic platform contains everything that labor asked for.

'OLD GUARD' SPLIT WITH PRESIDENT

(Continued from first page.)

mer assistant secretary as having been highly insubordinate, and it did not take him long to choose between him and his chief.

While determining the matter he learned from several officials who had been mentioned by Andrew that he had no cause to invite their testimony in support of his charges that Mr. MacVeagh was inefficient and had acted brutally toward them.

Acting Secretary Curtis said today that "Secretary MacVeagh's letter just about settles the whole thing.

Charles A. Kram, postoffice auditor, said "the secretary always has been most prompt in acting on suggestions made to him and recommendations for the adoption of modern methods in the transaction of public business received his hearty indorsement."

No Basis for Inquiry.

Representative William E. Cox of Indiana, chairman of the house committee on expenditures in the treasury department, to which the resolution for an investigation of Andrew's charges against Secretary MacVeagh was referred, said today:

"These charges do not constitute grounds for congressional action. No attempt has been made to cite specific forms of misconduct. Even if the charges are sustained, however, there will not be an indictment necessitating congressional investigation. They deal entirely with alleged incompetence of Secretary of the Treasury MacVeagh and that is a matter for the decision of the president, rather than congress.

"When Mr. Andrew was assistant secretary of the treasury he was receiving also a salary of $5,000 a year as secretary of the monetary commission. Only through a technicality was he permitted to do this and hold two public offices at the same time. I believe he was also drawing a third salary at the same time."

Ohioan Will Demand Action.

Representative James M. Cox of Ohio, who introduced the resolution for an investigation of Andrew's charges against Secretary MacVeagh, said:

"I am determined to get action in this matter. If the committee on expenditures in the treasury department does not order an investigation I will have the resolution referred to the committee on rules. I have been conferring today with Representative Henry of Texas, chairman of the rules committee, and if action is not taken on my resolution in twenty-four hours I shall have it brought before his committee."

Report Denied by MacVeagh.

Dublin, N. H., July 5.—Secretary of the Treasury Franklin MacVeagh tonight denied reports that he had indicated to President Taft a determination to leave the cabinet next March regardless of the result of the coming election.

HAS A NEW PRESIDENCY PLAN

Norris Bill Would Remedy Evils of the Primaries.

PEOPLE TO CHOOSE THE MAN.

Proposal Introduced in the House by Nebraska Congressman.

Washington, D. C., July 5.—Representative Norris of Nebraska, progressive Republican, today introduced a bill which he declared would remedy the evils of presidential primaries.

The Norris bill provides for primaries on the first Tuesday of May in the year a president is to be elected; and for a national convention on the fourth Monday of June in that year, in which the representation would be based upon the strength of the different political parties in the different states.

The bill would provide for the election of delegates to the convention at the primaries and would permit voters to express a first and second choice for presidential candidates. The result of the elections would be certified by state officials to the secretary of the interior, who would canvass the votes.

The candidate having a majority of the presidential votes would become the nominee of his party and no action of the convention would be necessary. If no candidate received a majority the convention would nominate.

The bill would not go into effect until its provisions had been accepted and laws in conformity with it passed by at least twenty states.

VOTE ON NEW CONSTITUTION FORBIDDEN BY HIGH COURT.

Supreme Bench of Indiana Declares Legislature Exceeded Its Authority in Ordering Proposition Put on Ballot.

Indianapolis, Ind., July 5.—[Special.]—The "Tom Marshall" constitution case was wiped from before the vision of the Indiana public this afternoon in the closing session of the Supreme court before the summer adjournment.

Three of the members of the court, Justices Myers and Monks and Chief Justice Cox announced an opinion denying the right to place the new state constitution proposition on the ballot at the coming general election in November for the ratification or rejection of the people.

Justices Spencer and Morris dissented from the opinion of the majority.

The majority decision upheld the former decision of Judge Charles Remster of the Marion Circuit court, who declared the act of the 1911 Democratic legislature submitting the proposition to be null and void.

The majority decision of the Supreme court bases its opinion on the premise that the Democratic legislature of 1911 assumed power not given it by the existing constitution of Indiana.

THE GREATER JOY

A Novel by Margaret Blake

"A good deal of curiosity has been aroused as to the authorship of 'The Greater Joy,' a daring love story that is having a run, especially in New York. Margaret Blake, the name on the title page, is undoubtedly a pseudonym, and several well-known authors have been suspected of hiding behind it because of the startling frankness with which the sex problem is handled. The novel has already gone through three editions, but only the publishers and author knew the real name of Margaret Blake."—*Chicago Record-Herald.*

When folks begin to find out what is in this book they will be fighting for copies from New York to San Francisco.

FOURTH EDITION.

Cloth Bound. Illustrated. At All Booksellers. $1.25 net. Postpaid $1.37.

G. W. DILLINGHAM CO. PUBLISHERS NEW YORK

EDUCATIONAL

Western Military Academy

Alton, Ill. A preparatory school not excelled for any similar institution anywhere. Location near St. Louis, unsurpassed in healthfulness, beauty, accessibility and quiet seclusion. Prepares boys for college or business. Rated "Class A" by War Department. Work accepted by Colleges and Universities. Ten modern buildings designed and equipped for school purposes. Well-ground Barracks. Large Drill Hall Gymnasium, Recreation Room, and new Swimming Pool; strong in athletics. Tuition $500. 54th year begins September 18th. Early correspondence advisable.

Col. A. M. Jackson, A. M., Supt., Box 30

VIRGINIA COLLEGE for Young Ladies Roanoke, Va. In the Valley of Virginia, famed for health and beauty. Elective, Preparatory and College courses. Music, Art, Expression. Domestic Science. Catalogue on request.

Stella P. Harris, President.
Gertrude Harris Boatwright, Vice-President.

EDUCATIONAL

The John Marshall Law School

Evening School with Day Standard Classes meet Mon., Wed., Fri. Eve. Lecture, Text and Case System. Pre-Legal Courses. Catalogue and Information Paper Sent Free.

EDWARD T. LEE, Dean, Room 205, 36 No. Dearborn St., Chicago.

TELEPHONE CENTRAL 4686.

The Texas School for Boys
An Endowed Preparatory School
Illustrated Book on Request
THOMAS STOCKHAM BAKER, Ph. D., Port Deposit, Md.

SUBSCRIBE FOR THE TRIBUNE.

Just Say **Hires**

Simply fine in its appeal to the taste, Hires is the best of Summertime drinks. And it's pure—the drink of health.

Saps of trees, nectar of flowers, essence of roots and herbs, make its splendid tonic properties. Nature's bracing, refreshing juices—but not a trace of drugs. No need to say "rootbeer." The one word "Hires" is enough.

Sec.-energy, sparkling from the fountain. At your home, entertaining, in Restfus.

Smoke Talk No. 11

The Safe Cigar

leaves you with the immediate desire for another. Men who smoke all-Havana cigars can't repeat. The head, the heart, the stomach and the nerves can't stand the overdose. Havana and domestic rightly blended is the safe cigar.

Robt. Burns

MILD 10c CIGAR

LITTLE BOBBIE 5c CIGAR
Half the size and half the price

BEST & RUSSELL CO. Chicago, Ill.

Ask your Doctor

EDUCATIONAL EDUCATIONAL

MOUNT ST. JOSEPH COLLEGE AND ACADEMY

DUBUQUE, IOWA

Chartered by the Legislature of Iowa.

Conducted by Sisters of Charity, B. V. M.

Collegiate Degrees. Academic Department. University affiliation. Excellent facilities offered for the education of young women. Conservatory of Music and Art. Teachers' Department for Teachers of Vocal and Instrumental Music. Domestic Science.

One mile from Dubuque. Four and one-half hours' ride from Chicago. Direct railroad connections with Omaha, St. Paul and St. Louis.

Extensive grounds—Pineries. Finely equipped buildings, frontage 400 feet. Private rooms. Normal Course. Grammar Department. Business Course. For Catalogue, address SISTER SUPERIOR.

ST. MARY'S COLLEGE AND ACADEMY

The School for Your Daughter

A Representative of

St. Mary's College and Academy

Notre Dame, St. Joseph County, Indiana

Two hours from Chicago, one mile from Notre Dame University, is at present in Chicago, and will be pleased to call personally on those who may be interested. Telephone Central 382 for appointment, or call between 12:30 noon and 2 p. m. at room 106, 64 W. Randolph St. Illustrated catalog on request.

56th Year

SUMMER TERM

Bryant & Stratton

Opening Week, July 1 to 8

Special Discount
From Regular Rates for
July and August

Regular Business Courses
Shorthand and Typewriting

Special Classes for those who have studied Shorthand and Bookkeeping in High School

English Courses

For Grammar School Students. Special Course in Writing. 2 months, $8.00.

Telephone, call or write for full information

Bryant & Stratton Business College

30 EAST RANDOLPH STREET
Opp. Public Library Tel. 1575 Randolph

The Kenwood Institute and the Loring School for Girls

Consolidated at 4900 Ellis ave., Chicago

The Kenwood Institute has long been one of the leading academies affiliated with the University of Chicago, and Mrs. Loring, as principal of the Loring School, has for 35 years established a high standard of scholarship. Pupils are admitted on certificate from either school to all colleges accepting women. During past ten years pupils have won entrance scholarships in Bryn Mawr, Wellesley, Smith, Vassar and Chicago. We offer a two years' advanced course for High School graduates: College Preparatory and Special Courses; Intermediate Primary and Grammar departments. Unequaled advantages in Music, Art and Preparation for Foreign travel. Fine model building for day scholars; gymnasium, basketball courts and playground. Boarding residence, offering bath with each bedroom. Catalogue on request. Telephone Oakland 1600. Winter term opens Wednesday, September 18th.

Stella Dyer Loring, Principals
Helen Dyer Loring

Waterman Hall

SYCAMORE, ILL.

A church school for girls, having patronage by the best families in and about Chicago and under the same management for a quarter of a century. Modern fireproof stone buildings in a tract of 10 acres. Assembly Hall, Gymnasium, new $15,000 Chemical Laboratory. Academic and College Preparatory courses. Thorough preparation for admission to Eastern and Middle Western Colleges on certificate. Music, Art, Expression, Domestic Science. Special attention to social life of little girls under careful supervision. Lawn tennis, croquet, golf and other outdoor sports. Rector can be met by appointment at the Church Club Rooms, 1103 Fisher Building, Chicago. For catalog and other information address Rev. B. FRANK FLEETWOOD, D.D., Rector.

LEARN SCIENTIFIC FARMING

Winona College of Agriculture

Opens 11th year Sept. 16th. Two years' course in AGRICULTURE COURSE opens Sept. 16th. Practical study of farming. Experience of successful farmers. Growing crops, live stock, dairying, fruit growing, etc. Increasing demand for Farm Managers, Superintendents and teachers of Agriculture. Expenses reasonable. For catalogue address

J. C. BRECKENRIDGE, D. S. C., Box C, Winona Lake, Ind.

Bergen Hall

527 Fullerton Pkwy. Phone

College and Academic Courses

JENNER MEDICAL COLLEGE

One night medical school in session. Session opens Sept. 3. All work of first two years given in the evening. Five year course leads to degree of M. D. Those matriculating before Sept. 15 can complete course in four years. 1,000 clinics; fully equipped laboratories and other state boards of Illinois. For catalogue address Sec., 1814-26, 225 W. Washington St.

SUMMER TERM

Metropolitan Business College

Walnut, Arcade and Lake. 28th Year. Largest and

Notre Dame of Maryland

A College for Women conducted by the School Sisters of Notre Dame. Magnificent buildings in a beautiful park. Regular and elective courses. Music, Art. Catalogue.

Charles Street Avenue, Baltimore, Md.

CHICAGO LAW SCHOOL

Review for Bar Examination. Summer High School Courses. Address J. J. TOBIAS, 64 West Randolph St., Chicago. Phone Cent. 5433.

FRANCES SHIMER SCHOOL of the University of Chicago

A Home School for girls and young women. College Department, two years' course with diploma. Advanced standing at colleges. College Preparatory and General Courses. Music, Art, Domestic Science, Elocution, Vocational Courses. Rate $400. Certificate admits to best colleges. Golf, tennis. Gymnasium. Beautiful campus of 85 acres. 60th year opens Sept. 11. Six beautiful modern buildings. 127 miles from Chicago. Pupils from 13 States. Chicago Office, Fine Arts Bldg., 410 S. Michigan Ave., Mondays, August. For catalogue address REV. WILLIAM P. McKEE, Dean, Box 601, Mt. Carroll, Ill.

Domestic Music Science

Music hall best in the West. Pianoforte, Pipe Organ, Voice, Violin, Public School Music, Ear Training, Harmony, Counterpoint, Composition, Theory, Analysis, History of Music, Normal Classes. Certificate and Degree courses in Domestic Science. Ideal surroundings. Expenses reasonable. For catalogue address Illinois Woman's College, Box 18, Jacksonville, Ill.

e Talk No. 11

The Safe Cigar

leaves you with the immediate desire for another. Men who smoke all-Havana cigars can't repeat. The head, the heart, the stomach and the nerves can't stand the overdose. Havana and domestic rightly blended is the safe cigar.

Burns

10c CIGAR

BOBBIE 5c CIGAR
size and half the price
CO. Chicago, Ill.

your Doctor

EDUCATIONAL

T. JOSEPH COLLEGE AND ACADEMY
UBUQUE, IOWA
by the Legislature of Iowa.
Sisters of Charity, B. V. M.

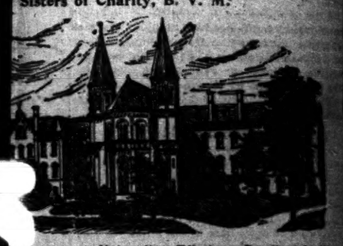

Department, University affiliation. Excellent facilities for women. Conservatory of Music and Art. Training and Instrumental Music. Domestic Science.
hour and one-half hours' ride from Chicago. Direct to St. Paul and St. Louis.
Finely equipped buildings, frontage 490 feet. Private Department, Business Course. For Catalogue, address

YS COLLEGE and ACADEMY
hool for Your Daughter
Representative of
College and Academy
St. Joseph County, Indiana
ago, one mile from Notre Dame University, and will be pleased to call personally on ed. Telephone Central 382 for appointment 2:30 noon and 2 p. m. at room 106, 64 W catalog on request.

The Kenwood Institute and the Loring School for Girls
Consolidated at 4900 Ellis-ave., Chicago.
The Kenwood Institute has long been one of the leading academies affiliated with the University of Chicago, and Mrs. Loring, as principal of the Loring School, has for 35 years maintained a high standard of scholarship. Pupils are admitted on certificate from either school to all colleges admitting women. During past ten years three pupils have won entrance scholarships to Bryn Mawr. We offer a two years' advanced course for High School graduates; College Preparatory and Special Courses; Intermediate Primary and Kindergarten departments. Unequaled advantages in Music, Art and Preparation for Foreign Travel. New model building for day school, with tennis and basketball courts and playgrounds. Boarding residence, offering bath with each bedroom. Catalogue on request. Telephone Oakland 5600. Winter term opens Wednesday, September 18th.
Stella Dyer Loring | Principals
Helen Dyer Loring

Waterman Hall
SYCAMORE, ILL.
A church school for girls, largely patronized by the best families in and about Chicago, and under the same management for more than a quarter of a century. Modern stone buildings in a tract of 60 acres, Recitation Hall, Gymnasium, new $15,000 Chapel, Academic and College Preparatory Courses. Pupils prepared for admission to Eastern and Middle Western Colleges on certificate. Music, Art, Expression, Domestic Science. Separate accommodations for a limited number of little girls under careful supervision. Lawn tennis, croquet, golf and other outdoor sports. 34th year opens Sept. 18th. For catalogue, etc., be met by appointment at the Church Club Rooms, 1704 Heyworth Building, Chicago. For catalog address
Rev. B. FRANK FLEETWOOD, S.D., Rector.

LEARN SCIENTIFIC FARMING
Winona College of Agriculture
Opens 11th year Sept. 10th. TWO YEARS' AGRICULTURE COURSE prepares for the business of farming. Experience on College farm of 160 acres of diversified crops, live stock, dairying, fruit growing, etc. Increasing demand for Farm Managers, Superintendents and teachers of Agriculture. Athletics reasonable. For catalog address
J. C. BRECKENRIDGE, D. D., President,
Box C, Winona Lake, Ind.

Bergen Hall
527 Fullerton Pkwy.—Phone Belmont 1
College and Academic Courses

JENNER MEDICAL COLLEGE
Only night medical school in connection with the University of Illinois. Next session opens Sept. 2. All work given in the evening. Five years' course required for graduation. Those graduating before that time will be required to complete the course. 1,000 alumni fully qualified to pass Illinois and other state boards of health. For catalogue and other information address the secretary, Rev. Henry Sherman Boyd, 2421 W. Washington-blvd.

SUMMER TERM now in session
Metropolitan Business College
Wabash Avenue and Jackson Boulevard
28th Year. Largest and Best

CUMMINS STAYS WITH OLD PARTY

Recent Candidate Declares Against Movement Led by Col. Roosevelt.

PREDICTS A NEW SYSTEM.

Thinks Problems Can Be Solved by Republicans Sooner than by Others.

Washington, D. C., July 5.—Senator Cummins of Iowa, who was a candidate as a Progressive Republican for the presidential nomination at the Chicago convention, today formally declared against the new party movement led by Theodore Roosevelt and announced his allegiance to the old party.

Senator Cummins' statement was his first public utterance since the Chicago convention renominated President Taft. Mr. Cummins said that throughout his public life he had been fighting to make the Republican party the progressive party, and that while he has never hesitated to denounce party politics when he believed it to be wrong or to criticise party leaders, he had always believed, and still believed, that the Republican party offered more hope for substantial progress toward good government than any other political organization.

Still Has Faith in Party.

"I believe," he said, "that we can solve the problems before us more quickly and more successfully through the Republican party than through any other political organization.

"It was but a short while ago that the progressive movement in the Republican party took definite form, and yet at this time three-fourths of the Republican states are in the hands of progressive Republican organizations and the membership of the party is overwhelmingly with us.

"We must defeat at Chicago simply because we had not concentrated our energies upon the abolition of a false and unjust basis of representation; but the basis can and will be overthrown, and another system for the nomination of presidential candidates will be substituted before another presidential nomination is made.

Regrets Failure in Convention.

"The only thing that has happened since the progressive Republicans made their campaign for the nomination of a candidate for president in the Chicago convention is our failure to control the convention, due, as many believe, to unfair or dishonest practices by our opponents.

"I deeply regret the failure, and I agree that dishonest practices, without regard to consequence, ought to be rebuked and punished; but I cannot believe that the disappointment, however profound, or the dishonesty of individuals, however heinous, can constitute a foundation upon which to rear a new party.

"If we are vigilant, these things can never occur again in the Republican party; and if we are not vigilant, they can occur in any party, old or new. We cannot rid ourselves of bosses by organizing another party. Bosses will fasten themselves upon any party unless the rank and file are sleepless in their fight against them. It is no more difficult to destroy the old bosses of power than to prevent the appearance of new ones.

Voter Has Chance to Rebuke.

"For these reasons and others which may be easily deduced from those I have given, I shall not join the new party, but shall continue to use all the strength I have to influence and direct the course of the Republican party toward its true mission. I shall not hesitate to oppose measures brought forward by its leaders when I think they are wrong, nor to differ with the president when he proposes legislation which I believe to be unsound or unwise.

"A fraudulent conspiracy vitiates everything it touches, and, therefore, as to the Republican who, after intelligent inquiry, reaches the conclusion that the outcome of the Chicago convention was the result of deceptive fraud, the nominee of the convention is not the nominee of the Republican party. Such a conclusion ought not to be reached without careful investigation; but if it is so reached, then the Republican voter has in his own hands the opportunity to rebuke and punish."

ROOSEVELT ATTACKS THE COLONEL.

Senator La Follette Asks Roosevelt to Publish His Expense Account.

Madison, Wis., July 5.—Senator La Follette today asked Col. Roosevelt for the second time to publish his expense account, or else "a candid statement of his reasons for thus ignoring one of the basic principles of public morality and political decency."

When La Follette made public a statement of his campaign receipts during the Ohio primary contest, he called upon Roosevelt to do likewise. There has been no response.

"Roosevelt entered the contest for the presidential nomination as a 'progressive,'" says La Follette in an article printed here today. "He made a strenuous campaign for votes and a noisy scramble for delegates, on the ground that he represented progressive doctrine. In this he had the backing of the steel trust and the Harvester trust. Financial giants like Perkins, Hanna, and Munsey contributed to the campaign.

"This campaign was characterized by a lavish expenditure of money. Yet he has made no public accounting. He has not taken the American people into his confidence. He has ignored the progressive principle of publicity."

SENATE PASSES NAVAL BILL.

Measure with $133,609,674 Appropriation and Two Battleship Provision Now Goes to Conference.

Washington, D. C., July 5.—The naval appropriation bill carrying $133,609,674 and a two battleship provision, was passed by the senate today. It now goes to conference with the house to thrash out the naval increase program and other senate amendments.

It provided a lively course in the senate. Senator Johnston of Alabama proposed a substitute provision for one battleship and one scout, but he would propose, when the Panama canal administration is considered, to vary the use of the canal to all nations who do not agree to build only one battleship to 7,782.

An amendment was adopted to make the recently enacted eight hour law applicable to the new ships, which Senators Gallinger of New Hampshire contended would increase the present expense by $4,000,000 or $5,000,000.

Heiress to $15,000,000 Engaged to Wed.

Miss Lilla Gilbert.

HEIRESS FINDS IDEAL MAN

Miss Lilla Gilbert Engaged Under Own Rigid Rules.

MANY FAILED IN TESTS.

Howard Renshaw Meets All Demands in Person and Character.

New York, July 5.—(Special.)—Miss Lilla B. Gilbert, heiress to the $15,000,000 estate left by her father, H. Brandhall Gilbert, has found her ideal man and her engagement to Howard Price Renshaw, son of a millionaire manufacturer of Troy, was announced today.

Miss Gilbert, who is one of the most beautiful and popular young women of New York society, has been wooed by many men, but none of them was accepted because he did not meet the specifications of a perfect husband, as laid down by Miss Gilbert herself.

"How much better it would be," Miss Gilbert is reported to have said, "if every girl would carefully formulate her ideal and then paste it up prominently where the right man could come along and see it. What a lot of trouble and disappointment would be saved."

Specifications for Ideal.

Here is the type Miss Gilbert insisted upon:

He must be 6 feet tall, a brunette and fond of athletics, a good rider and fond of animals; clean shaven, with a firm jaw and ears close to his head; a Republican and a money maker.

He must have thick curly hair—not red—over his left ear, a straight nose, large and intelligent eyes, but not soulful ones.

He must have decided ideas on the raising of poultry and pigs.

He must like lemon with his tea and eat ice cream with a fork, like Robert Chambers stories; dance the turkey trot and wear his clothes like John Drew does; swear like a gentleman and be gentlemanly even in his cups.

He must not wear pink neckties or jewelry, or ever have been really in love.

Others Who Sought Hand.

Other men who have sought the hand of Miss Gilbert and been refused are Angier Duke, Jack Darrach, Alden Blodgett, and Richard Lounsbury. None of them measured up in her opinion.

Mr. Renshaw is 28 years of age and attended the Rensselaer Polytechnic institute at Troy. He left the institution in 1900 before graduation and has since spent most of his time in New York. He is a grandson of the late Lemmoctone Cicero Price, U. S. N., and a nephew of Mrs. Lily Hammersley, who afterward became the Duchess of Marlborough.

PAY LAST HONOR TO G. B. SWIFT.

Aldermen and School Trustees Attend the Funeral of Chicago's Former Mayor.

Members of the city council and of the board of education attended the funeral yesterday of former Mayor George B. Swift at 5123 Washington avenue.

The Rev. H. G. Jackson, pastor of the Centenary Methodist Episcopal church when Mr. Swift was a member of the congregation from 1885 to 1890, conducted the service.

Mr. Swift's three sons and the husbands of his two daughters were pallbearers.

The honorary pallbearers were: Judge C. C. Kohlsaat, William G. Beale, Bernard A. Eckhart, Samuel B. Raymond, John T. Richards, H. H. Kohlsaat, N. T. Burroughs, John C. Spry, Frank I. Bennett, Clayton Mark, Martin B. Madden, James R. Mann, D. F. Flannery, Joseph Downer, George F. Jenkins, and E. W. Burke. All are men with whom Mr. Swift was associated while in public and private life.

The burial was at Rosehill.

DELAY "MONEY TRUST" INQUIRY

Pursuit Probably Will Be Virtually Abandoned Until After the Election in November.

Washington, July 5.—Pursuit of the "money trust" probably will be virtually abandoned until after the elections in November, as the result of a conference today of the sub-committee of the house banking and currency committee. It was held that to inject such an important investigation into national politics not only might have serious consequences, but that, being double edged, the damage might be done to both parties in the campaign.

WIVES TANGLED BY PICTURE

Two Women Identify Postal Photograph of Husband.

TOLD IN A DIVORCE SUIT.

Man Believed Dead Traced by a "Family Group."

A postal card photograph taken at a south side amusement park two years ago was identified yesterday in the Superior court by each of two women as being that of her husband.

Mrs. Della Murphy insisted it was a photograph of John W. Murphy, whom she married in 1905. Mrs. Kate Kavanaugh of Galveston, Texas, declared it was the photograph of John W. Kavanaugh, she married in 1900, and who deserted her in 1902. Murphy or Kavanaugh, who is said to have held several responsible railroad positions in the south west and Chicago, was not in court. When Mrs. Kavanaugh arrived upon the scene he left the city and is supposed to be in Edmonton, Canada, under the name of John W. Murray.

Believed Husband Dead.

Murphy and Mrs. Della Mooney were married in 1905, and have one child, Mary Erin. Two years ago they celebrated their wedding anniversary at an amusement park, and the three had their picture taken by a postal card photographer. Month later the same photographer was in Galveston, Texas, and the Murphy picture was part of his stock display.

It attracted the attention of Mrs. Kavanaugh, who had given up the search for her missing husband, and believed him dead. She investigated and found him living in Chicago as Murphy, with a wife and a child.

Mrs. Murphy was communicated with, and when she asked her husband for an explanation he disappeared. Mrs. Murphy then filed a bill in the Superior court for the annulment of her marriage.

Identified by Photograph.

Mrs. Kavanaugh was called upon to identify the postal card photograph as that of her husband. She also exhibited a picture taken of him years before in Texas when he was known as Kavanaugh, and pointed out the resemblance.

JUDGE FREES W. H. HUGGINS.

Court Holds Complaint Against Man Accused of Embezzlement to Be Faulty.

Walter H. Huggins, manager of the Solar Art Light company, was released on his own recognisance yesterday by Municipal Judge Caverly. He had been arrested on a charge of embezzling $25, preferred by Otto Treulich, an official of the company. Huggins said the money he retained was due him on commissions according to a contract made with an official of the company in New York by whom he was employed. Judge Caverly said the complaint against him was faulty and expressed the opinion that it was a case for the civil courts. It had been stated that he was arrested on a charge of embezzling $1,000, but this is not true.

MAIL TAX LISTS ON PERSONALTY

Board of Review Begins Sessions or July 15 to Make Annual Assessment.

INCREASE OF $28,195,703.

Gain Chiefly in the Mercantile and Manufacturing Places.

Practically all the district sheets comprising the personal property assessment lists were mailed yesterday. The board of review begins its annual sessions on July 10 and a daily schedule of complaints and respondents already has been prepared.

Although there is a gain of $28,195,703 in this year's cash value admissions over the board of review returns of 1911, the increase is wholly in the mercantile and manufacturing establishments of the city. It is said that declining estimates have been submitted for estates and holdings of Lake Shore drive residents.

The biggest assessments in Chicago's most fashionable district will show little fluctuation, according to an official of the board of assessors. Many $500 and $750 returns have appeared this year, however, where the figures were in the thousands before.

List of the Holdings.

Among the largest holdings in the returns are the following:

Mrs. Emmons Blaine, 101 East Erie street	$600,000
Cyrus H. McCormick, 50 East Huron street	878,000
Mrs. Virginia McCormick, 679 Rush street	490,000
Edward Cudahy, 25 East Erie street	30,000
D. M. Cummings, 845 Lincoln parkway	325,000
H. H. Kohlsaat, 844 Lincoln parkway	22,600
Honore Palmer, 849 Lincoln parkway	65,000
Mary B. Avery's wards, Virginia hotel	280,000
W. H. Haly, 720 Rush street	112,500
Warren Fairbanks, 709 Lincoln parkway	112,250
Charles Henrotin, 758 Lincoln parkway	2,250
Mrs. Nettie F. McCormick, 675 Rush street	650,000
Franklin MacVeagh, 806 Rush street	25,000
James MacVeagh, 630 Rush street	11,250
Mrs. H. H. Porter, 26 East Erie street	500,000
Fred W. Upham, Virginia hotel	8,000
Mrs. J. Ogden Armour, 1420 Astor street	350,000
R. T. Crane Jr., 1350 Lake Shore drive	186,000
Michael Cudahy estate, 1541 Astor street	400,000
Victor F. Lawson, 1500 Lake Shore drive	124,400
Ira Nelson Morris, 1400 Lake Shore drive	625,000
La Verne W. Noyes, 1450 Lake Shore drive	18,000
Potter Palmer estate, 1350 Lake Shore drive	300,319
Alice J. Boyer, minor, 190 Bellevue place	47,240
R. R. Reagan, 1180 Lake Shore drive	30,000
H. F. McCormick, 1000 Lake Shore drive	695,000
B. H. Marshall, 40 Cedar street	325,000
Samuel Insull, 1100 Lake Shore drive	30,000
Potter Palmer Jr., 1000 Lake Shore drive	60,000

One of the city's largest corporations, the Chicago City Railways company, sent in North Chicago returns of $3,626,825, and $3,032,775 for South Chicago, and $877,400 from the loop offices. The Commonwealth Edison company admits personal wealth of $1,230,000; the People's Gas Light and Coke company $8,052,700, and the Chicago Telephone company $6,704,431.

Some of Loop Stores.

Total returns of Marshall Field & Co. are $5,544,000. Other of the loop stores vouched as follows:

Maurice L. Rothschild	$ 130,000
W. K. Cowan & Co.	118,500
M. Rothschild company	350,000
Siegel, Cooper & Co.	265,280
Carson, Pirie & Scott	3,266,787
The Fair	983,670
Boston Store	1,580,000
Charles A. Stevens & Co.	878,000
Mandel Bros.	725,000
Hillman's	600,000

Other largest taxpayers follow:

International Harvester company	$1,000,000
Sprague Warner & Co.	1,494,000
Congress Hotel company (Blackstone)	220,000
Drake Hotel company	990,000
Drake estate	160,000
Royal La Salle company	122,500
Foreman Bros. Banking company	3,000,000
Wilson Bros.	2,068,511
Greenebaum Sons Bank & Trust Co.	1,000,000
Lord & Thomas company	122,500
William Wrigley Jr.	150,000
N. K. Fairbanks estate	406,872
First State Pawnery society	600,000
Chicago Title and Trust company	1,760,000
Selig Polyscope company	45,000
Hibbard, Spencer, Bartlett company	1,812,352
Chicago Docks company	1,063,011
State Bank of Chicago	1,400,000
National City bank	2,540,000
Union Trust company	5,456,000
Chicago Savings Bank and Trust Co.	1,220,000
Illinois Athletic club	30,000
Chicago Athletic club	90,000
University club	67,500
Corn Exchange National bank	6,810,000
Northern Trust company	3,430,000
First National bank	20,400,000
First Trust and Savings bank	6,550,000
Fort Dearborn National bank	1,300,000
Spaulding & Co.	305,000
Standard Trust and Savings bank	1,280,000
National Bank of Republic	2,180,000
Charles T. Yerkes estate	145,000
Merchants' Loan and Trust company	2,240,000
Armour & Co.	3,159,000
Colonial Trust and Savings bank	1,020,000
Central Trust company	2,856,000
Continental-Commercial Trust and Savings bank	8,280,000
Continental-Commercial National bank	21,255,000
Illinois Steel company	2,106,000
Harris Trust and Savings bank	2,040,000
Hibernian Banking association	2,700,000
Albert Keep estate	2,000,000
Marshall Field estate	18,207,500
La Salle Street National bank	1,000,000
Illinois Trust and Savings bank	1,415,000

The board of assessors now are working on real property, the returns of which will be submitted to the board of review after the personal assessments are determined.

TWO DIE WHEN AIRSHIP DROPS.

Captain and Sergeant Major of the British Army Fall Four Hundred Feet.

SALISBURY PLAIN, England, July 5.—Capt. E. B. Loraine and Sergeant Maj. Wilson of the army flying corps were killed today while flying over the great military encampment here. They were taking their usual morning practice and the aeroplane had reached a height of 400 feet when the machine lost its balance, turned over, and fell to the roadway. Wilson was killed instantly, but Loraine lived a short time, although he was unconscious when picked up.

PLANS OAK FOREST INQUIRY

Merit Board Takes Trail of the Charges of Corruption.

"FIRINGS" ARE FORECAST.

Also May Consider Accusations Against County Member.

BY OSCAR E. HEWITT.

A general investigation of the Oak Forest infirmary, which Assistant County Attorney Johnson says is "honeycombed with rottenness and thievery," is planned by the civil service commission.

This forecasts the discharge of E. C. Conway, steward, and Peter Burg, food inspector, the hearing of whose cases was concluded yesterday by the merit board. Each of these men was charged with "taking" choice cuts of meat from the institution.

Charles Schaub, the butcher, will be given a hearing next Monday and John Schmelz, a teamster, will be placed on the mat later. Schmelz technically is a laborer and can be removed, it is said, without the formality of a hearing.

Rumor Hogs Have Been Stolen.

The fact is declared to have been established that meats have been taken from the institution. A rumor also is current that hogs have been stolen. Assistant County Attorney Johnson had subpoenas issued yesterday for employes he believes can throw some light on this angle.

The evidence has indicated the system of checking supplies is ineffective and the working hours of employes are elastic. Recommendations regarding both probably will be made. President Greer of the merit board said definitely yesterday the commission will recommend the installation of a time clock at the infirmary.

The merit board also took notice yesterday of the report that a certain county commissioner has been accepting eggs and butter taken from the infirmary. At least one county employe was questioned and presumably others will be called in. Because of the scandal such an exposure would create considerable difficulty is expected in getting employes to "squeal" upon a county commissioner.

Treasurer and Merit Board Clash.

County Treasurer O'Connell and the civil service commission clashed over the appointment of members of the "chain gang." It is charged by President Greer the treasurer has men working who are not entitled to the positions while those who are cannot get on the payroll.

FRENCH LINE MAIL SERVICE TIED UP BY OFFICERS' STRIKE.

Interruption of Business Is Causing Immense Losses to the Forwarders of Fruits.

MARSEILLES, July 5.—Officers of the French line steamers today decided to join the striking seamen and dockers. This paralyzes the mail service of this company in the Mediterranean. Additional destroyers are to be requisitioned to carry the mails.

The interruption of the service is causing immense losses to the forwarders of perishable merchandise, especially of fruits from Algeria and Corsica.

All the docks here are guarded by the military.

Police Pelted by Stones.

HAVRE, France, July 5.—The strike of seamen and dock laborers, which is spreading rapidly throughout France, was accompanied late last evening by serious rioting here.

Strikers took possession of a lock steamer, and when expelled and driven off by the police gathered again at the docks and hurled stones, bricks, and other missiles at the police and a detachment of infantry which had been called to support the police. Many of the soldiers and police were injured.

LINES OF BATTLE DRAWN FOR N. E. A.

Fiftieth Annual Meeting of Teachers' Organization Starts Today

REVOLUTION ON PROGRAM

Progressives Want Sweeping Reforms; Fight for Offices Secondary.

With the beginning of the fiftieth annual convention of the National Education association today the big teachers' organization faces one of the most important meetings in its history.

The chief piece of business will be the start on a program of reorganization of the conduct of the association laid out by the majority of the membership, which is styled "progressive." The first step in the proposed reorganization consists of seven important amendments to the by-laws which govern the organization.

Notice of an intention to "democratize" the association was given at the San Francisco convention a year ago by the progressives. Promise of a hard fight against the amendments, which are designed to place the conduct of the organization in the hands of the active members and curb the power of the directors and officers, was given by the "conservatives." The test of strength will come at the annual business meeting at 11:15 o'clock next Wednesday morning.

Lines of Battle Drawn.

The amendments to the by-laws which will be presented follow:

Institutional Memberships. — Schools elect their own representatives with power to vote.

Preferential Vote.—The active membership at the annual meeting may make nominations for board of trustees, secretary, and executive committee.

Executive Responsibility.—The executive committee elected annually by the active members is given full executive authority.

Educational Investigations.—Committees and appropriations for investigations are placed in the hands of the executive committee and 10 per cent of the gross annual income is set aside therefor.

Winter Meetings.—Only the department of superintendents is allowed a separate meeting.

Teachers' Welfare.—A committee is provided to collect facts and make recommendations.

Active Members Seek Power.

The hardest fight is expected to be made on the proposal to have nominations for the board of trustees and the executive committee made by the active members at the annual meeting.

UNION MUSICIANS REVOLT AGAINST CAVES UNDER STAGE.

Start Uplift Movement in Framing Wage Scale So as to Avoid Further Discomfort from Heat.

Union musicians of Chicago have started an "uplift" movement. They want to come out of the basement. In other words, they are tired of being kept in the orchestra pits under the stages of downtown theaters and, after Aug. 1, will submit to it no more, they say—at least not for musical shows.

These sentiments are embodied in a new wage agreement, adopted by the Chicago Federation of Musicians, which will be submitted to the Theater Managers' association, representing downtown playhouses, and the individual owners of outlying theaters and moving picture shows. The present agreement automatically expires on July 31.

Cool in Colorado

Out in the land of snow-capped mountains and green valleys it's delightfully cool. *Right now* is the time to get away from the seething, bustling city and to get out into this natural paradise. The cool mountain air will revive you—refresh you. You'll view, with astonishment the picturesque beauty of the Pikes Peak Region, the Royal Gorge and the thousand other natural phenomena. *Go now* via Burlington, the direct route to Colorado. Send all the folks to Colorado—especially the children. Only one-night-on-the-road. Rigid inspection and block protection.

Write For Beautiful Book

Let us help plan your trip—tell you of the cost, accommodations, and send you beautifully illustrated literature about Colorado. This service is free. Write today.

Summer tourist tickets on sale daily to September 30th.

$22.00 Round Trip from Chicago to Denver, Colorado Springs or Pueblo.
A. J. PUHL, General Agent, Pass. Dept. Phones Randolph 8717—Automatic 61-062

Burlington Route

You Get REAL SERVICE in Buying Speedwell Trucks or Pleasure Cars

We go a bit further than is ordinarily considered essential in keeping in close and helpful touch with Speedwell pleasure car and truck owners—marketing a good product and then backing it up is an inviolable Speedwell policy.

Send for Descriptive Literature
Ask for Demonstration

The Speedwell Motor Car Co. of Illinois
2411 Michigan Avenue — Phone Calumet 1811
2416 Indiana Avenue — Calumet 1812

Wake up your Lazy Liver

Get rid of Constipation—Ginger up—stop moping around, and get some vim, vigor and vitality into you.

Carter's Little Liver Pills

quickly act on liver, stomach and bowels, and chase away despondency and lassitude. Millions use them. You ought to.

Small Pill. Small Dose. Small Price

The GENUINE must bear signature

Brent Good

AMUSEMENTS

NEW WHITE CITY
World's Finest Amusement Resort
FULLY EQUIPPED RESTAURANT
DINE IN THE OPEN AIR
LISTEN TO THE KILTIES
WATCH THE CABARET | SEE THE BALLET

SANS SOUCI PARK
Spend the Evening Watching the Biggest Hit of the Season
LA DARBY SHOW
5,000 Open-Air Free Seats
RATH SKELLER
The Talk of All Chicago
SUPPER AT CASINO
Mrs. Sartl in Charge.

BISMARCK GARDEN
EVERY EVENING SUNDAY P. M.'S
Hallmann's Symphony Band—Vocal Soloists

COLUMBIA TWICE DAILY | 7th BIG WEEK
MERRY WHIRL

ALSO ON THE ANSONIA ROOF TONIGHT
POLAR BEAR AND RAGTIMO — ALASKA
Dubbo the Arctic Traveler, Action Pictures & Talks
Whitney Opera House — Prices 25c & 50c

AMUSEMENTS

GARRICK | Cooled by Iced Air
POP. PRICED MAT. TODAY
A MODERN EVE
Gala Performance Tomorrow (Sunday) Night

COMISKEY PARK | Baseball Palace of the World
35th and Shields Avenue.
BASEBALL TODAY
White Sox vs. Detroit
TWO GAMES—ONE ADMISSION
First game at 2 p. m. Reserved seats on sale at Room, Murphy, Clark and Madison Sts. Phone Central 6800. Automatic 31-147.

Geo. M. COHAN'S GRAND Opera House
OFFICER 666
TODAY at 1:20 and 8:20

CORT
LAST 8 DAYS
READY MONEY
The Comedy Hit
Popular MAT. Today

GRAHAM & MORTON LINE
ST. JOE AND BENTON HARBOR
$1.00 Round Trip. Incl. Admission. Returns 8 and 10 P. M. MUSIC AND DANCING FREE.
Docks: Foot Wabash Ave. Cent. 2126.

Illinois Steamer Quaker City NIGHT 8:10
Incl. Admission. Matinee Today 2:10
The Quaker Girl Ops. Closed Next Week

AMUSEMENTS

RIVERVIEW EXPO.
Western, Belmont, Clybourn and Recreo.
AMERICA'S OWN BANDMASTER
PRYOR AND HIS BAND
AT AFT. AND EVE. CONCERTS
Tonight: Wed. Sats. and Sun., at 8:30
WORLD'S BEST
MOTORCYCLE RACES
TOMORROW'S SPECIALS:
Grand Finals of the
NORWEGIAN SINGING SOCIETY
and gathering of the
LAKE VIEW SKAT CLUB

ZION IN CHICAGO
WILBUR GLENN VOLIVA
General Overseer of
The Christian Catholic Apostolic Church in Zion, will (God willing) preach in
CENTRAL ZION TABERNACLE
Madison Avenue and Lincoln Street,
LORD'S DAY, JULY 7, 1912, AT 3:00 P. M.
ZION CITY

SPECIAL NOTICE
ZION'S JUBILEE FEAST OF TABERNACLES
Zion Tabernacle, Zion City, Ill.
Wednesday, Aug. 10, to Lord's Day, July 21, 1912
ALL WELCOME. ALL SEATS FREE
FREE-WILL OFFERINGS ONLY RECEIVED
"Christ is All, and in All."

MAJESTIC — ALL AT A VAUDEVILLE
Cecil Lean and Florence Holbrook
"JUST AS THEY ARE."
Joe Welch Distinguished Character Comedian
RAY COX in Characterizations
Burr & Hope — Master Scott & Rooney
Redford & Winchester — Eddie Mack & The Two Great Lafayettes
MOTION PICTURES
Prices—15-25-50-75. Tel. Central 6600.

RAVINIA PARK Concerts Twice Daily 2:30 & 8:15
Extra: Lydia Lopokowa Nightly. In Classical and Character Dances.
ADMISSION 25c
Take C. & N. W. Ry. or Northwestern "L" to Park Station.
MINNEAPOLIS SYMPHONY ORCHESTRA

COLONIAL PRICES 25c to $1.50
Nightly, 8:20. Mat. Thurs. & Sat. 2:00.
"More thrilling than any play in town."—Tribune.
PAUL J. RAINEY'S AFRICAN HUNT

PALACE TWICE DAILY, 2:15 & 8:15
MATS. 25c—EVES. 25c, 50c, 75c
FOREIGN ALASKA PICTURES
EXCLUSIVELY AT THIS THEATER.

Society, Meetings & Entertainments.

Announce Engagement of Jessica P. Bishop.

MR. AND MRS. HENRY W. BISHOP announce the engagement of their daughter, Jessica Pomeroy, to Spencer Turner of New York, the announcement coming from Pittsfield, Mass., where Mr. and Mrs. Bishop recently opened their summer residence, "Wiaka." The betrothal is of much interest in Chicago, which Mr. and Mrs. Bishop claim as their place of residence, albeit little of their time has been spent here of recent years. Miss Bishop was introduced some three or four years ago. She is attractive, dashing, and vivacious and was much of a favorite. The summer after her presentation the family went to Pittsfield and decided to spend the following winter in New York. Since then they have divided most of the year between Pittsfield and New York, Miss Bishop having come on a year or more ago for a short visit. The date of the wedding is not disclosed as yet.

Mrs. Stephen H. Black

Mr. and Mrs. Stephen H. Black, who went abroad some months ago, have taken passage for their return, sailing on July 27. Mr. and Mrs. Black went across in the late winter, expecting to return in April or May, but they have prolonged their visit two months to motor with friends.

Mr. and Mrs. Clarence B. Waite, 6031 Kimbark avenue, announce the engagement of their daughter, Zenobia Gaston Wooten, to Irvine Morse Keller, son of Mrs. Caroline Keller and the late Alexander M. Keller of Paris, Ky. The wedding will take place in the early fall.

Mrs. William Spencer Crosby will give a lecture-recital on Wagner's "Siegfried" in the theater at Ravinia park on Thursday, July 11, from 2:30 to 5:15 in the afternoon. This will be the first of a series of recitals planned by the management of Ravinia park for the instruction of juvenile audiences. Children will be admitted free.

Robert Allerton is host to a house party from Chicago. Mr. Allerton's guests went to his country house at Monticello on Wednesday to spend the Fourth.

Mr. and Mrs. Henry J. Patten of Evanston gave a small dinner Thursday night in compliment to Miss Lillian Weaver of Munich, Germany, who is in the city. Miss Weaver is the guest of her cousin, Mrs. Charles Baker, 1650 East Fifty-third street. Miss Violet Patten, who studied abroad for a year or more, traveled in England last summer under Miss Weaver's chaperonage. Last Saturday Miss Weaver was guest of honor at a garden party given by Mrs. Lewis Lozier of River Forest.

A committee of the Ravinia club has been organized in Lake Bluff to support the season of classical music at Ravinia park. Its officers are: Mrs. Joseph Seaman, chairman; Mrs. Horace Cook, vice chairman; Mrs. John Peterman, secretary; Mrs. A. C. Torbert, assistant secretary.

On the first cabin list of the Rotterdam, which sailed on Tuesday from New York, in addition to Mrs. Marshall Field, Mrs. F. S. Eames, and Mr. and Mrs. H. H. Whitman, already mentioned as having sailed, are to be found W. E. Ade, George Ade, Mrs. Hugh Birch, Mr. and Mrs. R. B. Beale and Miss Laura Beale, Miss Marjorie Camp, Joseph F. A. Comstedt, Mrs. L. B. Crane, Mr. and Mrs. W. B. Hale, Mr. and Mrs. Charles Kaufman, Miss Livingston Kaufman, Miss A. Kimball, Dr. and Mrs. G. P. Marquis, Miss Anne Marquis, P. R. Shumway, Mrs. Stewart Spaulding, Dr. and Mrs. Thomas J. Watkins, Mrs. L. E. Wells, and Mr. and Mrs. Norman Hapgood of New York, the latter being former Chicagoans and recent guests in the city.

Mr. and Mrs. Charles Ffrench and family, 5850 Rosalie court, have just returned from New York, where they went to meet their daughters, the Misses Clarice and Evelyn Ffrench, who have spent the last year studying in Berlin.

Mr. and Mrs. Victor Elting will go to the Huron mountains to spend the rest of the summer.

Miss Hester Mitchell of New Haven is expected in the city early next week to visit her sister, Mrs. R. L. Overstreet, at Lake Forest.

Mr. and Mrs. D. H. Keene and daughter, Anna Rose, of Fort Worth, Tex., are the guests of their parents, Mr. and Mrs. M. Hecht of 823 Milwaukee avenue, where they will be pleased to see their friends.

Miss Hawley Weds; Wooed 35 Years.

Chatham, N. Y., July 5.—After a courtship lasting thirty-five years, Ernest Ogden and Miss Annie Hawley, sister of the late Edwin Hawley, railroad magnate, were married. Miss Hawley's share of her brother's fortune is estimated at $3,000,000.

News of the Theaters.

BY PERCY HAMMOND.

Miss Jane Cowl, who has been chosen over Miss Emily Stevens to play the leading role in the eastern production of "Within the Law," is taking her task most seriously. She makes it known that she is in Europe studying criminology under Inspector Froest of Scotland yard and Inspector Lepine of the Paris police, who have placed all their most interesting criminals at her disposal. Others who will be in the eastern cast, but without Miss Cowl's academic advantages, are Miss Minnette Barrett, Owen Caldara, George Laurence, Katherine Tower, Martha White, William B. Mack, Charles Abbott, Wilton Taylor, Brandon Hurst, William A. Norton, Leander de Cordova, John Willard, Kenneth Hill, Arthur Ebbitts, and Cyril Courtney.

Miss Jane Cowl

Eugene Walter and his wife are in camp at Yellow Lake, Wis., where the playwright will complete a new work, entitled "A Plain Woman," for which Klaw & Erlanger are the highest bidders. Obviously it is not intended for the uses of Mrs. Walter. On Aug. 10 Mr. Walter's other new play, "Fine Feathers," will be introduced to the stage at the Cort theater by H. H. Frazee, who has hired Wilton Lackaye, Robert Edeson, Max Figman, Miss Rose Coghlan, and other stars of yesterday to perform in it.

Miss Mabel Frenyear, once upon a time an eminent figurante in "Babes in Toyland," and other Loop extravaganzas, has been engaged by Mr. Frohman to assist Miss Billie Burke in her performances of Pinero's "Mind the Paint Girl."

Messrs. Donaghey and Hough, who are fashioning the libretto of the new La Salle entertainment, are at Mr. Hough's place in the Michigan woods, near White lake, in close communion with musical comedy nature. The Panama exposition is their locale this time, and the leading comedian role will be that of an opulent ne'er do well from whose lips brilliant wheezes ripple during those moments when he is not engaged in song or dance. This character will be interpreted by Mr. Herbert Corthell, a comedian admirably equipped for such a performance, being skilful in the utterance of quips and of a blithe and irresponsible stage disposition. Few persons in Chicago have seen him, since his appearances here have been limited to a good but ill-attended farce called "Going Some" and a bad and equally ill-attended musical comedy called "The Girl and the Drummer." Associated with Mr. Corthell are Miss Catherine Rowe Palmer, a grotesque comedienne, and Mr. George Gaston, who preceded Mr. Joseph Howard as the husband of Miss Mabel Barrison—who, by the way, is reported from the Catskills as being convalescent from her long illness.

Herbert Corthell

The most important thing about the impending Liebler production of Pierre Loti's "The Daughter of Heaven" seems to be the activity in connection with it of Mr. Heywood Broun, billed as an "American journalist." The latest of many bulletins bearing on Mr. Broun is that his whereabouts is the mid-Pacific, and that he has a cargo of photographs from China, and a collection of unusual Chinese musical instruments, upon none of which he plays.

"Louisiana Lou" began its San Francisco engagement Thursday with Mr. Barney Bernard filling the place left by the defection of Mr. Alexander Carr, and with Mr. Mortimer Weldon dancing in the stead of Mr. Bernard Granville. Mr. Granville is announced as a prospective star under the management of A. H. Woods, much to the surprise of F. Ziegfeld Jr., whose surmise that Mr. Granville's contract was binding was inaccurate, like that of Mr. Askin, not long ago.

Attracting attention in the vicinage of Randolph and Clark streets yesterday was Mr. Al Jolson and his entourage, consisting of three companions and one automobile. In case he was not otherwise identified there were displayed upon Mr. Jolson's car banners reading, "Al Jolson, New York Winter Garden. New York to San Francisco. We set the pace for others." Other information concerning Mr. Jolson not contained on the banners is that he was a conspicuous comedy success at the Winter Garden last year, and that before long he will appear as a star at the American Music hall in "The Whirl of Society."

Miss Adele Rowland contemplates deserting "A Modern Eve" July 20, in order to recreate at an eastern seaport. Her successor has not been announced.

First Cavalry Starts for Summer Camp.

Col. Milton J. Foreman led 650 perspiring members of the First cavalry as far as Lyons, Ill., yesterday. This was the first stage of their march to the encampment grounds at Worth, where they will be in service until next Saturday.

The troopers trotted through the downtown district shortly after 9 o'clock in the morning by way of Randolph street, State street, Jackson boulevard, and Michigan avenue, their ranks followed by the regulation wagon train of twenty-seven vehicles, forming a long parade for the crowd that formed along the sidewalks. Three officers of the regular army, Capt. Frank M. Caldwell, Lieut. Charles L. Stevenson, and Lieut. Howard R. Smalley, accompanied the volunteers.

In two special trains the First Illinois infantry left Chicago for Springfield in the evening. It will be followed by the other regiments except the Third and the Sixth. The latter will engage in maneuvers with the regulars at Sparta, Wis., next month.

The Illinois artillery forces—battery A of Danville, battery B of Chicago, and battery C of Waukegan—returned during the day from ten days' duty at Fort Riley, Kas.

Oddities in Chicago's Daily Life.

PERHAPS the heat afflicted Chicagoan may not think imprisonment in an icebox is anything to become incensed over. Two witnesses before Judge McKinley in the Criminal court yesterday asserted such treatment was an outrage. They were sustained by the jury, sweltering in the jury box, perhaps because the deed was done last January when everybody wasn't asking to be put in an icebox.

The witnesses were Benjamin F. Benedict and John Monahan. Benedict is a bartender in the saloon of Mrs. M. Ptacek, 701 Root street. Monahan is the porter. They were held up on Jan. 18 in the saloon and after $60 was taken from the cash drawer the men, at the point of revolvers, were forced into the icebox. George Moore, an ex-convict, was identified by the men as one of the robbers. He was found guilty by the jury.

"That icebox treatment may not have been so nice then," said one of the jurors after the trial, "but I'd welcome a bit of it now."

THE "Intermission" sign had been thrown on the screen in a 5 cent theater on Madison street last night and the swelltering crowd was ambling toward the exit.

Suddenly a woman, apparently 35 years old, holding a handkerchief to her jaw, jostled her way to the front of the throng, and, approaching the doorkeeper, said in a whining voice:

"Say, mister, I have an only about half the show, but I am nearly frantic with the toothache and must visit my dentist; can't I come back later and see the rest?"

"O, I guess so," drawled the doorkeeper.

"Well, don't you give pass out checks?"

"No, but it'll be all right."

"O, you'll remember me? Are you sure?"

"Sure," said the doorman laughingly, and, as she got out of earshot, he continued: "Who wouldn't."

Who Wouldn't?

A JURY in the County court yesterday returned a verdict for $200 in favor of Miss Mamie Le Page, plaintiff in the first breach of promise suit ever tried in that tribunal. Miss Le Page is a waitress living at 5 East Erie street, and charged waning affections on the part of Jack Johannes, a traveling salesman.

According to the testimony of Miss Le Page, the defendant had been decidedly affectionate for four years, but had not been lavish in his gifts.

The young woman told of presents she had bought her fiancé with the wages she earned in restaurants, but said his only gift to her was one lonely little bouquet.

The case was tried on Wednesday before Judge Smiley, sitting in the place of Judge Owens. A sealed verdict was returned and was read yesterday. The jury did not place so high a value as the plaintiff on her blighted affections, reducing the $1,000 asked for to one-fifth that amount.

WITH his coat over his arm, his collar and necktie hanging from a pocket, his shirt unbuttoned, and his suspenders suspended, he started down the steps leading into the La Salle street tunnel. The crossing policeman called at him and then yelled. The guardian of the peace blew his whistle excitedly and traffic walked into a tangle. The "cop" deserted his post and pursued the semi-disrobed one.

"Say, you can't go down there," he puffed.

"Yes, I can. The Bath's there it's all right."

"But it isn't finished."

"I know all about that. They've got a cold room fixed up down there."

The policeman almost sat down on the curb, but he managed to point out the story. The stranger, returning from Baltimore to South Dakota, had complained of the heat to a La Salle street bartender. Then an idler offered a suggestion. The South Dakotan bought him many drinks in exchange for it.

"It's the coolest place in town," said the idler, "and only a few can get in, but you tell 'em Bathhouse John said it was all right and you can stay there all day."

The "copper," as he told the story, was waiting for the South Dakotan to come out of the La Salle street barroom.

Now Insanely

THE mother-in-law—much maligned by Smiths and comic artists—has had her inning. Her successor now is the brother-in-law. Yesterday John Herbert Rowell, who during his fifty-one years has been a soldier, lecturer, and a farmer, was arrested and today will have to prove he is not insane because he objects to the presence of his wife's father at his home, 3910 West Sixty-third street.

Mrs. Rowell thinks he has "acted strangely" since her father came to live with them.

"I am not crazy. I am just mad," explained Rowell after his arrest. "Can't a man become mad without being crazy?"

When arrested Rowell was packing two old army revolvers into his suit case preparatory to a trip to St. Paul. He said he got the weapons when a boy and living near a western fort. He served in the army for several years and then started lecturing. He stopped lecturing to become a farmer, but began lecturing again, his wife says, when his father-in-law made his appearances at their home and announced he was there to stay a little while.

Among t

Books on Physical W

BY DR. W. A. EVANS.

D R. WOODS HUTCHINSON has book of 300 pages called "H SON'S HAND BOOK OF H The subjects covered embrace glene, physiology, personal and pu chine, which must be understood a ales it becomes useless or worse. It ghingly told, and so plainly and si children will read it with pleasure will find it as pleasing to themsel chair children. The information it c scientifically accurate. The pi largely from photographs made by departments of Boston, New York, ago. They have human interest. dge rightly claims that it "is a t book of practical instruction for th of the human automobile, with ju description of the machinery to ens ginner to fuel it, run it, and mak repairs." (Houghton—fifth compa

Miss Aitkens says that her work NURSES' HANDBOOK" is design guide to the home girl who seriou to fit herself to do her best for the her own family." The book is wr accurate, reliable, and free enough nical terms and scientific elaboratio chapter begins with what it terms stration and Practice Work." T tended, in a small way, to teach nursing. Nobody understands better Aitkens that to acquire the art properly and for all save limited do poses hospital and social service is Each chapter ends with a set of re tions the intent of which is to aid picking out the essentials. This is vision in many situations, but it necessity when a technical subject studied by those without much training. The book is well done and of many readers. (W. B. Saunder Philadelphia.)

The most serviceable book pu America on the subject is Cornell's AND MEDICAL INSPECTION O CHILDREN." Now that one-thi graded schools of the United States sort of school inspection and n some of them have had it for sever is possible to weigh methods and u proper values. The value of this the fact that it sets forth metho and gives an estimate of their The paper used sometimes fails to at least not to the best advanta Davis company.)

In his book, "SUGGESTIONS AN THERAPY" (Charles Scribner's S W. Jacoby analyzes various types action, such as dreams, morbid symptoms of disease, and variou mind, such as the infantile, the f hysteric, and the neurotic. Brie busses the relation of the brain brain work. He analyses the dif of mental healing, including Chris and other forms of faith healing. out strongly for mental healing tional disorders and functional p ganic disorders. He asks, thoug work have careful logical scienti its basis is that the healers have and personality. He appeals ear psycho-prophylaxis, if it can be s being better than psychotherapy. will be of great aid to physicia cated people generally.

"CRIMINAL RESPONSIBILITY CIAL CONSTRAINT," by F. M should be read by every judge a criminal court. It should be r legislator with constructive abil well digester conclusions he sh the criminal code of his state. read by prosecuting attorneys, help them to a clearer understan psychology of the criminal and h help to make the punishment f for while Dr. McConnell argues to crime is predetermined; that th such by reason of inheritance or else which has gone before, tha acquits him of responsibility for h society of its responsibility for is there greater need to make the disease. (Charles Scribner's Son

VISIT "LOFT" THEATERS TODAY; RESULT WILL DECIDE FATE.

Building Commissioner and Aldermen to Make Personal Inspection of the Nine Upstairs Playhouses.

Results of today's inspection of Chicago's nine "loft," or upstairs theaters will enable Building Commissioner Ericsson to determine whether or not he will take immediate steps to close these places, which he has called "firetraps of the worst kind."

The commissioner will accompany the members of the council building committee on the inspection trip. He is satisfied without going, he said yesterday, that the theaters have no right to be operated, but he wants to point out their dangers to the aldermen.

Last Monday night a majority of the city council passed an order providing for an extension of the licenses for these places against the advice of the commissioner. Commissioner Ericsson threatens to close the places with police aid if the corporation counsel's office believes that the present theater ordinance gives him the right.

Mr. Ericsson said that in looking over his files he found that a year ago he wrote a letter to Assistant Fire Marshal John McDonald pointing out that some sixty small theaters were not equippes with sprinkling apparatus as provided for by ordinance.

"I find that in this list were seven of these nine 'loft' theaters, and they now are violating the sprinkling clause," Mr. Ericsson said. "They could be closed peremptorily by the fire marshal."

Paul Sittner, owner of a theater on the third floor of 826 West North avenue, one of those refused a reissuance of his license by Mr. Ericsson, filed an injunction suit yesterday. He asks that the city be restrained from interfering with him in the operation of his play house. His license expired on June 30.

MYSTERY SURROUNDS LOSS OF $30,000 PEARL NECKLACE

Attila Thayer of New York, on Water Trip to Boston, Misses Gem Which Was Believed to Be in Jewel Case.

Boston, Mass., July 5.—The loss of a pearl necklace valued at $30,000 last Tuesday night on the steamer Bunker Hill by Miss Attila Thayer of New York became known today when the police were notified.

Miss Thayer is of the opinion that when she boarded the steamer in New York the necklace was in a jewel case with other gems. She discovered her loss just before she came ashore here. She went to her summer home in New Hampshire without making a complete investigation.

Today a Boston business man, representing Miss Thayer, visited the steamer and inquired whether any trace of the jewels had been found. He was told that no one knew anything about them.

SEVEN MORE BITTEN BY DOGS.

Most of Victims Children Attacked While at Play in the Streets.

Seven more victims of vicious dogs were reported to the police yesterday. Most of them were children attacked while at play in the streets. The victims are Frank Pepperman, 1262 Artesian avenue; George Bannasch, 2038 West Thirteenth street; George Grabowski, 2927 Southport avenue; Samuel Rosenthal, 1904 Johnson street; Charles Hoffman, 4612 South Wabash avenue; Maurice Collins, 5039 Loomis street; and Rupert Hichlin, 7224 Wentworth avenue.

HISTORY SHOWS FRENCHMEN AS FIRST CHICAGO PIONEERS.

Henri Merou Presents Forgotten Facts Concerning the Early Settlement of Metropolis of the West.

PARIS, July 5.—According to Henri Merou, the French consul general at San Francisco and former consul at Chicago, the pioneer settlers on the tract which afterwards became Chicago were Frenchmen. He has presented his statement of historical facts in a pamphlet just printed here.

He states that a French mulatto, Le Point de Saible, built a hut on the shore of Lake Michigan in 1803. Around this 100 other Frenchmen later grouped their huts. In 1822 the French acted as intermediaries in the negotiations of the American government to acquire the village of Chicago and its surrounding prairies.

Baptiste Point de Saible, a negro or mulatto, a native of Santo Domingo, was the first civilized settler of Chicago, according to historians. His presence here was recorded by Gen. De Peyster, the commander of the British fort at Michilimackinac, in 1779.

ROSE STAHL'S FATHER BLIND.

Actress' Parent Suddenly Stricken While Attending Performance in Trenton, N. J.

Trenton, N. J., July 5.—Col. E. C. Stahl, father of Rose Stahl the actress, was suddenly stricken blind while attending a theatrical performance. Physicians hold out little hope for the restoration of his sight.

THE HIBERNIAN BANK

S. E. Corner Clark and Monroe Streets
(Entrance on Monroe Street)

THE OLDEST SAVINGS BANK IN CHICAGO

ESTABLISHED 1867

In accordance with our old established custom, all Savings deposits made on or before the 12th day of July will bear interest from the first.

These desiring to open an account in our Savings Department ☞ LOOK UP "THE OLD HIBERNIAN'S RECORD"

This bank accommodates its depositors by remaining

OPEN SATURDAY NIGHTS FROM 6 TO 8 O'CLOCK

for the convenience of those who cannot transact their business during the regular banking hours.

YOUR PATRONAGE IS RESPECTFULLY SOLICITED

HENRY B. CLARKE,
Vice-President and Manager Savings Dept.

BANKING HOURS { SAVINGS DEPARTMENT—9 A.M. TO 3 P.M. Saturdays 9 A.M. to 2 P.M. and 6 P.M. to 8 P.M.

The Capital stock of this bank is owned by the stockholders of the Continental and Commercial National Bank of Chicago

NAVAL RESERVES ON CRUISE.

Training Ship Dubuque Sets Sail for Mackinac Island—First Voyage of Season.

With 197 members of the Illinois naval reserves on board, the United States training ship Dubuque set out on its first cruise of the season last night. The vessel is manned completely by naval reserves, a privilege permitted on the Great Lakes, but denied the coast division of the organization.

A stop will be made at South Manitou, Mich., tomorrow when the vessel from water line to trunk will be cleaned. During the night the voyage will be renewed and it is expected Mackinac Island will be reached early Tuesday morning. Two days probably will be spent at the island. On the return trip target practice will be held.

Capt. Edward A. Byers is in command.

Bell and Wing

By FREDERICK FARRINGTON AYER

Absorbing, astounding, inspiring, thrilling.—*London Academy.*

Power and originality.—*Cork Examiner.*

A great work—*Boston Herald.*

Marks of genius constantly.—*Troy Record.*

A wealth of ideas.—*Boston Transcript.*

Genuine aspiration and power.—*Occult Review, England.*

Near the stars.—*Portland Oregonian.*

Astounding fertility.—*Brooklyn Times.*

A striking book of verse.—*Boston Post.*

Price $2.50

G. P. PUTNAM'S SONS,
Publishers, N. Y.

RESORTS AND HOTELS NEW JERSEY.

THE LEADING HOUSES OF Atlantic City NEW JERSEY

are famous for their metropolitan standard of excellence, and afford comforts and conveniences that have helped to earn for the Resort the title "America's Favorite Summer Resort." Enjoy the ideal hotel life, the endless chain of amusements and the many social affairs during your summer's vacation.

ATLANTIC CITY NEVER CLOSES

THE LEADING HOUSES

GALEN HALL — Hotel & Sanitorium. E. Roy Young, Mgr.
THE HOLMHURST — Henry Darnell.
SEASIDE HOUSE — F. P. Cook's Sons.
HOTEL DENNIS — Walter J. Busby.
HOTEL ST. CHARLES — Newlin Haines Co.
HOTEL STRAND — American Plan Exclusively. H. C. Edwards & Frank B. Off, Mgrs.
MARLBOROUGH-BLENHEIM — Both American and European Plans. Josiah White & Sons Company.
THE PENNHURST — Wm. R. Hood.
THE SHELBURNE — European Plan. Jacob Weikel, Manager.

Atlantic City is reached direct from all large Eastern cities, via fast, comfortable and luxurious rail service. Further information, time tables, etc., from your local ticket agents. 7-5

MICHIGAN.

The Fairy Isle of Mackinac

Leave the torrid heat of the city behind you and come to picturesque Mackinac Island, Michigan, for a stay this summer. The most delightful pleasure and health resort of the Great Lakes. Breathe the pure, fresh air from the lakes mingled with the perfume of the pines. Days and nights always cool and invigorating. Golf, tennis, boating, fishing, driving, bathing—every form of outdoor sport. Not a mosquito on the Island.

The Grand Hotel

Under New Management
FRANK A. NAGEL, President, St. Louis, Mo.

NOW OPEN, completely remodeled and refurnished. Over $100,000 spent in improvements during the past year. Electric lighted and steam heated throughout. In luxuriousness of appointments, excellence of service and cuisine, and attractiveness of surroundings, the Grand Hotel is unsurpassed by any resort hotel in America. Rates: American Plan, single room (1 person) without bath, $3 and $4 per day; with bath, $5 per day; large rooms (2 persons) without bath, $6 and $8 per day, with bath $10 and $12 per day. Hot and cold running water in every room. May we send you, free, an interesting booklet? Address

C. J. HOLDEN, Manager, Mackinac Island, Mich.

$1.00 Round Trip to South Haven
On the "City of South Haven"
Daily, 9:30 A. M., Except Sat. & Sun. Saturday, 2 P. M.; Sunday, 10 A. M. Night Boat 9 P. M., Except Sat. and Sun. Two Night Boats Saturday at 10:30 P. M. Also Waukegan 10 A. M. Daily Except Sunday. 50c Round Trip.
Docks North End Clark St. Bridge. Telephone, Franklin 614; Auto. 32618. Send for list of hotels and rates.

PINEY RIDGE
Hamlin Lake (Sable), near Ludington. Steamers leave Chicago evenings, arrive Ludington next morning. Appointments first class. Fishing the best. Send for literature.
Piney Ridge Resort, Ludington, Mich.

THE SEASIDE RESORT
Picturesquely situated between old channel and Lake Michigan, White Lake, Mich. Elegant rooms, first-class table service. Rates $1.50 per day.
J. P. ANDERSON, Prop., Box 60, Montague, Mich.

SAUGATUCK AND DOUGLAS, MICH.
On the East Shore Lake Michigan. In front bath. America's largest Casino pavilion. 90 Hotels, Cranford boats direct from Chicago. Write D. F. Ludwig.

THE INTERMEDIATE LAKES
—70 miles of the finest fishing in the world. Write H. J. Gray, 226 S. Clark St., Chicago, or M. D. Smith, Bellaire, Mich., for information.

St. Joseph, Mich. The Place of the Wonderful Mineral Baths
The Carnegie Association
WATCHED BATHS AND GENERAL OFFICE, ST. JOSEPH, MICH.

SWISS COTTAGE RESORT
GLENN, MICH., on Lake Michigan; all kinds of fruit; fishing; plenty of shade; good table; 40 farm a' 40 acres. Opened June 25. Rates $7 week.

MAPLE RIDGE, MONTAGUE, MICH.
Quiet home, facing White Lake, affording restful vacation. Good bathing, fishing, boating. Good board, home cooking. $5-$10 per week. Good sandy beach in front.
Write Mrs. A. Wallis.

WISCONSIN.

HOTEL GLENWOOD
LOCATED ON LAKE GENEVA, WIS.
NOW OPEN
Booklet. E. J. Marshall, Mgr. P. O. Fontana, Wis.

HOARD'S HOTEL Lake Koshkonong, Wis.
On HOARD'S DAIRY FARM OF 400 ACRES; 250 acres of woods surrounding hotel.
A. E. HOARD, Fort Atkinson, Wis.

LAKESIDE HOTEL AND COTTAGES
Located on Mirror Lake, 2½ miles from Wis. Dells. Good fishing and boating. Home Cooking. Finest of scenery. Write for booklet. Address
M. L. CRANE, BOX 17, DELTON, WIS.

NEW HAMPSHIRE.

WAUMBEK AND COTTAGES
JEFFERSON, N. H.
IN THE WHITE MOUNTAINS
OPENS JUNE 20TH.
Delightful family resort; most picturesque section; 1,200 feet above sea level. 18 hole Golf Course, Tennis, Saddle Horses, Garage and Livery. 125 FAMOUS SCENIC AUTO ROUTES. Detached family cottages, completely furnished with hotel service.
CHARLES V. NUNNEY, Manager.

NEW JERSEY.

HOTEL DENNIS
ATLANTIC CITY, N. J.
Directly on the Ocean Front.
Always Open.
WALTER J. BUSBY.

Marlborough-Blenheim
ATLANTIC CITY, N. J.
Josiah White & Sons Company.

RESORTS AND HOTELS ILLINOIS.

Mineola Hotel
CHARLES C. ARMES
FOX LAKE, ILLINOIS
Chicago's recreation ground. The nearest high class resort situated in the midst of gorgeous scenic beauty, on Fox Lake, the largest of a chain of 12 lakes surrounding; excellent meals; motor launches for use of guests; very good fishing; abundance of pike. Private bathing beach. Direct posted auto roads from surrounding country. C. & N. W. R. R., P. Ry. to Fox Lake Station. Hotel bus meets all trains. Rates $14.00 to $18.00 weekly. Write for free booklet.

HOTEL LA SALLE
FIVE MAGNIFICENT RESTAURANTS
LA SALLE AT MADISON ST.

MASSACHUSETTS.

HOTEL NOBSCUSSETT
Dennis, Cape Cod, Massachusetts.
—where it is always cool and comfortable; temperature never over 80°. Best bathing on New England coast. Automobiling, Fishing, Golfing, Tennis. Table unexcelled; service first-class. Booklets and rates on application.
A. W. MacDOUGALL, Manager.
Plans may be seen and reservations made at office of The Tobey Furniture Co., Chicago.

CONNECTICUT.

THE GRISWOLD
EASTERN POINT, NEW LONDON, CT.
Finest Summer Resort Hotel in America.
Now Open. H. D. SAXTON, Mgr.
Also The Bellaview, Bellair, Fla.

MISCELLANEOUS.

One Week Lake Tour
"Never Far From Land." Mackinac, the Soo, Duluth, Canada. All expenses included. Write for folder. Chicago & Duluth Trans. Co., Steamers, 204 So. Clark Street, or Clark Street Bridge, Chicago.

SPECIAL 7-DAY CRUISES
On the Great Lakes to Northern Michigan Resorts and Georgian Bay Points. For folder ask Northern Michigan Line. Phone Randolph 60.

RESORTS—FOREIGN.

HOTEL SAVOY
LONDON

BELGIUM BOOKLETS
FROM DORLAND ADVERTISING AGENCY
508-5 6th Avenue, N. Y.

THE PILGRIM TOURS
Europe at Moderate Cost—Write for Book of Spring and Summer Itineraries.
RAYMOND & WHITCOMB COMPANY,
632 S. Michigan Avenue.

RESORTS—FOREIGN
Ocean Travel.

VACATION CRUISES
To Quebec
via Halifax, N. S., most delightful cruise of 1,500 miles. Magnificent Scenery; Gulf of Canso, Northumberland Strait, Gulf and River St. Lawrence and far-famed Saguenay River. S. S. "Triumlet" from New York July 9th and 30th; August 2nd and 17th. From Quebec July 13th and 20th, August 9th and 23rd.

Go To Bermuda
Yours Incl. Hotels, Shore Excursions, Lowest Rates
Twin Screw S. S. "BERMUDIAN," 10,518 tons displacement. Electric fans, wireless telegraphy. Fastest, newest and only Steamer landing passengers at the dock in Bermuda without transfer. Sailings every five days in connection with R. M. S. P. Co. Tickets Interchangeable.
For full information apply to A. E. OUTERBRIDGE & CO., Agents, Quebec S. S. Co., Ltd., 29 Broadway, New York; THOS. COOK & SON, 18 Bond, Jackson Blvd., Chicago, or any Ticket Agent or Quebec S. S. Co., Ltd., Quebec.

$50.00 & Up TO EUROPE
New York to Rotterdam
S. S. Volturno.....July 13
S. S. Uranium.....Aug. 1
One Class of Cabin Only
All Outside Rooms
Uranium S. S. Co., Ltd., 12 B'way, N.Y.
J. V. Zinser & Co., 140 S. Dearborn St.

LAMPORT & HOLT LINE
RIO DE JANEIRO
THE CITY BEAUTIFUL
BAHIA, SANTOS, MONTEVIDEO, BUENOS AYRES and ROSARIO
By the Large, Fast and Fine Passenger Steamers of the
LAMPORT & HOLT LINE
From New York 8th and 20th of each month.
For Illustrated Literature, Rates, Sailings, etc., apply to Agents, S. A. DAVELA, General Agents, 601 Produce Exchange, New York.

RESORTS—FOREIGN
Ocean Travel.

Hamburg — Largest S.S.Co. OVER 400 SHIPS — America — 1,110,000 TONS

ATLANTIC SERVICE
LONDON, PARIS, HAMBURG
Amerika.....July 11, 2 P.M.
Pres. Lincoln.....July 13, 9 A.M.
Cleveland.....July 20, 9 A.M.
*Patricia.....July 25.....
*Second Cabin only.

MEDITERRANEAN
GIBRALTAR, NAPLES, GENOA
S. S. MOLTKE
AUG. 20, 11 A. M.
S. S. Hamburg.....Sept. 19, 1 P. M.

SUMMER CRUISES
To the LAND OF THE MIDNIGHT SUN, Delightful cruises during July and August, from Hamburg to Norway, North Cape, Spitzbergen, Iceland.
DURATION 14 TO 36 DAYS
Cost $62.50 and up
Splendid service, large steamers "VICTORIA LUISE," "KRONPRINZ CECILIEN" and "METEOR."

Vacation Cruises
SPECIAL SUMMER RATES TO
JAMAICA and the PANAMA CANAL
Cuba, Hayti, Colombia, Costa Rica
Weekly Sailings
by "PRINZ" and other steamers of our
—ATLAS SERVICE—
11 to 18 Days.....$75
25-Day Cruises $110 and $125
Santiago, Kingston, round trip, $75
trip.....$75
For accommodations in any location excepting suites.
—NEXT SAILING—
S. S. PRINZ AUGUST WILHELM JULY 13, 2 P. M.
Write for booklet of any cruise.
HAMBURG-AMERICAN LINE
160 W. Randolph St., Chicago
Phone: Main 4666.
Automatic 34-649

SYDNEY SHORTLINE
NEW STEAMER
10 DAYS FROM SAN FRANCISCO
Via HONOLULU and SUVA, FIJI ISLANDS
SPLENDID STEAMERS of OCEANIC STEAMSHIP CO. (Spreckels Line), 10,000 tons displacement, sail from San Francisco every Wednesday, and every 28 days thereafter. 10 DAY SERVICE TO SYDNEY. Also direct service with steamer at HONOLULU every 4th Saturday. QUICK AND ATTRACTIVE ROUTE TO AUSTRALIA. Chicago to Sydney, first class, $276.75; 2nd class, $174.75. Chicago to Honolulu, 1st class, $110; 2nd class, $75. Ocean transportation. (Stop-overs.)
HONOLULU $110
Sailings Every 4 Weeks
OCEANIC STEAMSHIP CO.
673 Market St., San Francisco.

HEALTH RESORTS

GRAND VIEW HEALTH RESORT
MUD BATHS
"NATURE'S CURE FOR"
RHEUMATISM
ECZEMA AND KINDRED DISEASES
Wonderful results in a very short time.
Address all communications to
DR. HERBERT JOHN FLEISCHMANN
WAUKESHA MOOR BATHS
WAUKESHA, WISCONSIN
OPEN ALL THE YEAR ROUND

SUBSCRIBE FOR THE TRI

...o's Daily Life.

...dge Smiley, sitting in the place of Judge ...wens. A sealed verdict was returned and ...as read yesterday. The jury did not place ...high a value as the plaintiff on her blasted ...fections, reducing the $1,000 asked for to ...e-fifth that amount.

WITH his coat over his arm, his collar and necktie hanging from a pocket, his shirt unbuttoned, and his suspenders suspended, he started down the steps leading into the La Salle street tunnel. ...e crossing policeman called at him and then ...elled. The guardian of the peace blew his whistle excitedly and traffic walked into a tangle. The "cop" deserted his post and pursued the semi-disrobed one.

"Say, you can't go down there," he puffed.

"Yes, I can. 'The Bath' says it's all right."

"But it isn't finished."

"I know all about that. They've got a cold room fixed up down there."

The policeman almost sat down on the car rail, but he managed to push out the story. The stranger, returning from Baltimore to South Da..., had complained of the heat to a La Salle ...et bartender. Then an idler offered a sug...estion. The South Dakotan bought him many drinks in exchange for it.

"It's the coolest place in town," said the idler, "and only a few can get in, but you just tell 'em Bathhouse John said it was all right and you can stay there all day."

The "copper," as he told the story, was wait... for the South Dakotan to come out of the ...Salle street barroom.

THE mother-in-law—much maligned by joke...smiths and comic artists—has had her inning. Her successor now is the father-in-law. Yesterday John Herbert Rowell, who during his fifty-one years has been a soldier, lecturer, and a farmer, was arrested and today will have to prove he is not insane because he objects to the presence of his wife's father at his home, 3910 West Sixty-third street.

Mrs. Rowell thinks he has acted strangely since her father came to live with them.

"I am not crazy. I am just mad," explained Rowell after his arrest. "Can't a man become mad without being crazy?"

When arrested Rowell was packing two old army revolvers into his suit case preparatory to a trip to St. Paul. He said he got the weapons when a boy and living near a western fort. He served in the army for several years, and then started lecturing. He stopped lecturing to become a farmer, but began lecturing again, his wife says, when his father-in-law made his appearance at their home and announced he was there to stay a little while.

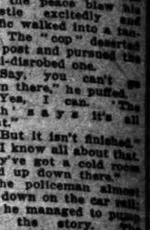

Not Insanity

RESORTS—FOREIGN

Ocean Travel.

Hamburg — Largest S.S.Co. OVER 400 SHIPS

American — In the World 1,210,000 TONS

ATLANTIC SERVICE
LONDON, PARIS, HAMBURG
America.....July 11. 8 P.M.
Kron Prinzessin Cecilie.July 18. 9 A.M.
Cleveland.....July 18. 9 A.M.
*Patricia.....July 21.
*Second Cabin only.

MEDITERRANEAN
GIBRALTAR, NAPLES, GENOA
S. S. MOLTKE
AUG. 20, 11 A.M.
S. S. Hamburg...Sept. 19, 1 P.M.

SUMMER CRUISES
To the LAND OF THE MIDNIGHT SUN, Delightful cruises during July and August, from Hamburg to Norway, North Cape, Spitsbergen, Iceland, etc.
DURATION 14 TO 36 DAYS.
Cost $62.50 and up.
Splendid service, large steamships "VICTORIA LUISE," "HOHENZOLLERN," "PRINZESSIN CECILIE" and "METEOR."

Vacation Cruises
SPECIAL SUMMER RATES TO
JAMAICA and the PANAMA CANAL
Cuba, Hayti, Colombia, Costa Rica
Weekly Sailings
by "PRINZ" and other steamers of our ATLAS SERVICE
11 to 18 Days.....$75
25-Day Cruises $110 and $115
Santiago, Kingston, round trip, $75
Colon and Port Limon, round trip.....$115.50
For accommodations in any location excepting suites.
NEXT SAILING—
S. S. PRINZ AUGUST WILHELM
JULY 13, 2 P. M.
Write for booklet of any cruise.
HAMBURG-AMERICAN LINE
160 W. Randolph St., Chicago.
Phones: Main 3060, Automatic 34-040

SYDNEY SHORTLINE
NEW SERVICE
19 DAYS FROM SAN FRANCISCO
Via HONOLULU and TUTUILA (SAMOA)
SPLENDID STEAMERS of OCEANIC STEAMSHIP CO. (Spreckels Line), 10,000 tons displacement, sail from San Francisco July 27 (new schedule) and every 28 days thereafter, AUSTRALIA'S 19 DAY SEMI-TROPIC SYDNEY, AUSTRALIA with stop at HONOLULU and SAMOA. QUICK AND ATTRACTIVE ROUTE TO ANTIPODES. Chicago, Passage rates $150.70; 2nd class, $174.75. Honolulu only 1st class; $75; 2nd class, via Curio, Steerage, (Limited number).
HONOLULU $110 AND BACK
Sailings Every 4 Weeks.
OCEANIC STEAMSHIP CO.
673 Market St., San Francisco.

HEALTH RESORTS

GRAND VIEW HEALTH RESORT
MUD BATHS
"NATURE'S CURE FOR" RHEUMATISM
ECZEMA AND KINDRED DISEASES
Wonderful results in a very short time.
Address all communications to
DR. HENRY HOB FLEISCHER, Medical Director
WAUKESHA MOOR BATH CO.
WAUKESHA, WISCONSIN.
OPEN ALL THE YEAR ROUND

SUBSCRIBE FOR THE TRIBUNE

Among the New Books.

Books on Physical Welfare On the Pioneer Mothers.

BY DR. W. A. EVANS.

DR. WOODS HUTCHINSON has written a book of 300 pages called "HUTCHINSON'S HAND BOOK OF HEALTH." The subjects covered embrace anatomy, physiology, personal and public hygiene, preventive medicine, and first aids.

The story is that the human body is a machine, which must be understood and tended with skill. It becomes useless or worse. It is entertainingly told, and so plainly and simply that children will read it with pleasure. Adults will find it as pleasing to themselves as to their children. The information it contains is scientifically accurate. The pictures are largely from photographs made by the health departments of Boston, New York, and Chicago. They have human interest. The preface rightly claims that it "is a little handbook of practical instruction for the running of the human automobile, with just enough description of the machinery to enable a beginner to fuel it, run it, and make roadside repairs." (Houghton-Mifflin company.)

Miss Aitkens says that her work, "HOME NURSES' HANDBOOK" is designed as a guide to the home girl who seriously desires to fit herself to do her best for the health of her own family." The book is well written, accurate, reliable, and free enough from technical terms and scientific elaborations. Each chapter begins with what it terms "Demonstration and Practice Work." This is intended, in a small way, to teach the art of nursing. Nobody understands better than Miss Aitkens that to acquire the art of nursing properly and for all save limited domestic purposes hospital and social service is a requisite. Each chapter ends with a set of review questions the intent of which is to aid the mind in seizing out the essentials. This is a good provision in many situations, but it becomes a necessity when a technical subject is being studied by those without much technical training. The book is well done and deserving of many readers. (W. B. Saunders company, Philadelphia.)

The most serviceable book published in America on the subject is Cornell's "HEALTH AND MEDICAL INSPECTION OF SCHOOL CHILDREN." Now that one-third of the graded schools of the United States have some sort of school inspection and nursing, and some of them have had it for several years, it is possible to weigh methods and to give them proper values. The value of this bok lies in the fact that it sets forth methods in detail and gives an estimate of their advantages. The paper used sometimes fails to illustrate—at least not to the best advantage. (F. A. Davis company.)

In his book, "SUGGESTIONS AND PSYCHOTHERAPY" (Charles Scribner's Sons), Dr. G. F. Jacoby analyzes various types of mental condition, such as dreams, morbid phenomena, symptoms of disease, and various types of mind, such as the infantile, the feminine, the hysteric, and the neurotic. Briefly, he discusses the relation of the brain tissues to brain work. He analyzes the different kinds of mental healing, including Christian Science and other forms of faith healing. He comes out strongly for mental healing of all functional disorders and functional phases of organic disorders. He asks, though, that this work have careful logical scientific study, as its basis is that the healers have knowledge and personality. He appeals especially for psycho-prophylaxis, if it can so be termed, as being better than psychotherapy. The book will be of great aid to physicians and educated people generally.

"CRIMINAL RESPONSIBILITY AND SOCIAL CONSTRAINT," by R. M. McConnell, should be read by every judge who sits in a criminal court. It should be read by some legislator with constructive ability and with well digested conclusions he should rewrite the criminal code of his state. It should be read by prosecuting attorneys, for it will help them to a clearer understanding of the psychology of the criminal and may, at times, help to make the punishment fit the crime. For while Dr. McConnell argues that instinct to crime is predetermined; that the criminal is such by reason of inheritance or something else which has gone before, that in no wise acquits him of responsibility for his crime nor society of its responsibility for him. Rather is there greater need to make the cure fit the disease. (Charles Scribner's Sons.)

Books on the Pioneer Mothers.

BY JEANNETTE L. GILDER.

AFTER many months of preparation Messrs. G. Putnams will have ready in the course of a few days "THE PIONEER MOTHERS OF AMERICA," a three volume record, planned to perpetuate the memory of the more notable women of the early days of the country, and particularly of the colonial and revolutionary periods. These volumes have been prepared by H. C. Green and Mary Wolcott Green. They have been planned for the purpose of making good a serious omission on the part of American historians. We hear much about the pilgrim fathers, but the pilgrim mothers have been neglected, and in these volumes they receive their due recognition.

This history begins with Pocahontas and includes the names of many women who are unknown except perhaps to those who have just finished their historical studies. In writing the history of these pioneer mothers we discover that a great many things that are supposed to beleng to the present century and the present hour are not new. There were women lawyers in colonial days. Margaret Brent was not only the first lawyer in America but the first suffragist. For as long ago as when Lord Calvert's colony settled in Maryland she demanded the right to vote as a property owner and taxpayer. Ann Hutchinson, who came to Massachusetts in 1636, was the first American club woman. Lady Latour, the wife of the governor of the French colony of Arcadia, was a militant, but not a suffragist. In the absence of her husband she took command of Fort Latour and withstood a siege of his enemies.

One has but to read these volumes to discover the important part played in early American history by women, who did not have the franchise and who did not seek it. The only woman who desired the ballot, as I have already said, was Margaret Brent. The others were content to be the mothers of men whom they could influence by their intelligent teachings.

"THE PIONEER MOTHERS OF AMERICA" comes at an opportune time. The books do not come down to the present day, but end with the signing of the Declaration of Independence. The work is interestingly written and filled with portraits.

Another book about women, which will soon be published by Messrs. Longmans is "THE THREE SISTERS OF LORD RUSSELL OF KILLOWEN." These ladies lived more or less uneventful lives, but they made their impression on their time. Perhaps the most distinguished of these sisters was Mother Baptist Russell, pioneer sister of mercy in California. Catherine Russell resembled her brother in many of his great qualities. She was a woman of exceptional gifts and did memorable work in California. She died in San Francisco in August, 1898, and although the Cuban war was raging at that time, the newspapers devoted columns to accounts of her illness and death. The three sisters of Lord Russell of Killowen were sisters of charity and devoted their lives to good works. The story of what they did is not avoiding, but it is interesting reading to those who believe in good works and like to read about them rather than those who are entertained by more sensational doings such as are recorded by Lady Cardigan and others who are of the world, worldly.

"IRISH RECOLLECTIONS," by the late Justin McCarthy (George H. Doran company), does not do justice to the author. The more important events of his life have been detailed in other books, in conjunction with which this one should be read. The last half century of Mr. McCarthy's life was spent in London, and on this period he hardly touches. The home rule fight and his services to Ireland therein have little place in the book. It is devoted to somewhat disconnected stories and meditations upon the Ireland in which he lived as a boy and young man, an Ireland morally clean and intellectually active, aflame with patriotism and literary ambition, both highly disorganized. The lovable character of the veteran journalist, uncompromising with wrong but kindly charitable to all, is clearly delineated by his last book. It is illustrated with many photographs and sketches.

How the celebrated Cap'n Zeb Snow forsook the sea and lost two hats on wagers with his friend Pike is the theme of Joseph C. Lincoln's latest story, "THE POSTMASTER" (Appleton's). He wagered Pike that, having forsaken the seafaring life, he would remain idle and unmarried. He was in business in a few months. Worse than that, he got into politics, and, better than either, he finally finds a wife. Mr. Lincoln knows the New England character, its philosophy, humor, and process of thought. His books are not great literature, but they are "good readin'," as Cap'n Zeb would say.

Marion Harland's Helping Hand.

Our Week-End Helping Hand.

BY MARION HARLAND.

Should Give Initials.

"I see in the Corner that a person wishes to give a woman's magazine and a bag full of pieces. I should like to have them, as I am fond of reading and patchwork. Mrs. E. J."

I wish you had told us what initials were signed to the offer of magazines and "scraps." We have so many gifts of both kinds that I cannot guess the donor of the lot you would like to secure. We should like to serve you, if possible. Watch for another offer and write at once, specifying what you wish to get.

* *

Quilt Pieces Gone.

"Mrs. H." has some quilt patches and cigar bands to give away. I should like to get them for church work. There we patch quilts and other things. Please send me the address, if convenient. Mrs. A. T."

"Mrs. H." has parted with the quilt pieces to an earlier petitioner. We must try to collect a supply for your church workers. Keep your eyes open for notification of our success, and apply promptly for the lot you prefer. Send postage stamp for addresses. Post cards are uncertain mediums of communication.

* *

Has "Baby Walker" to Give.

"I have a baby walker to give to 'Mrs. E. A. T.' I should have answered her request before, had I seen it.

"The fifty books that I gave to the Sunday school library, through the Corner, were highly appreciated, judging from the nice letter I received. Mrs. E. W. C."

1. "Mrs. E. A. T.'s" baby has rejoiced in a "walker" for some weeks. Let us offer yours to the next mother who cannot work with the child in her arms, yet must earn her living and the baby's.

2. I am pleased that the S. S. workers did you the justice of expressed thanks.

* *

Bicycle Would Get Job.

"I have a great number of medical journals that some boy or man wanting to read medicine might value. I'd be glad to give them; also several literary magazines and papers.

"I am a mother with three boys and one girl. The boys are the oldest and smallest. As vacation is near and I can't keep him busy, the elder lad might get a job as errand boy at some grocery store if he had a bicycle. I am unable to buy one, and I ask you to help me get one. I could in return do plain sewing or crocheting. "Mrs. M. J. S."

Will our colleagues read the mother's letter with care, and deliberate together, or each within his or her own heart, upon the contents? An important branch of our work is fitting the young to take care of themselves.

If there be a spare wheel for this lad, that may lift ever so little the burden from the mother's shoulders and heart, we must get it for him.

His home is in a village in Georgia.

The gift of medical journals will interest doctors and students of medicine.

* *

Beads for Little Girl.

"I have some ladies' magazines which I shall give to some one who wants them.

"I also have patchwork pieces for some one.

"I wonder if there is any little girl who likes to string beads? I have a great many.

"Am I asking too much in inquiring if any one has scraps of ribbon, even a couple of inches long? I should be grateful for some.

"FLORA E. W."

The preface to your inquiry makes it sound like irony. You tender magazines and patchwork pieces, both "lively" commodities in our "business," and cap the climax by asking, with forced gravity, whether "there is any little girl who likes to string beads." Do you know one who does not dearly enjoy the pastime? The response to your query will settle that matter.

The trifling gifts of scraps of ribbon should be yours, and that right quickly. Let us hear when you have enough. Perhaps the girl who gets the beads may rummage through her mother's chiffonier and piece boxes to collect the bits of silk.

* *

Offering of Magazines.

"I have several standard magazines which I am sure some one would enjoy. If you know of any person who is too poor to pay the express on them, I shall gladly pay it and send them forward. L. M. H."

A cordial offer that has recognition as cordial. Send for the writer's address.

* *

In Quest of Etude Copies.

"I noticed in your Corner that some one had some Etudes that she would like to dispose of. I would be pleased to have them. I shall pay postage. Mrs. A. B. S."

You give no signature to indicate who offers the Etudes. That is of less consequence in this instance, since the several lots put at our disposal have been given away. I register your desire for the next.

Economical Housekeeping.

Nineteenth Century Bread Puddings.

BY JANE EDDINGTON.

A HALF a century ago Godey's Lady's Book was the standard woman's magazine to be found in homes where any magazine at all was taken. Not until some time in the '80s was the leading woman's magazine of today started. The old Godey was an authority on fashions and domestic matter besides having entertaining stories and miscellanies.

In 1870 some recipes from this magazine were collected into a cook book by one of its long time contributors, S. Annie Frost. This book has a score of bread puddings which seem interesting to me, and the following are from that book:

Supper Pudding.—Line a basin with slices of stale bread, cut half an inch thick; boil some fruit (currants are best, mixed with raspberries) with sugar as for compote, pour it boiling into the basin, cover it with bread, and place a plate with a weight upon it. Let it stand in a cold place all night; serve as soon as turned out. Cream may be eaten with it or a whipped cream poured over it.

Simple Bread Pudding.—Take the crumbs of a stale roll, pour over them one pint of boiling milk and set by to cool. When quite cold beat the mixture up very fine with two ounces of butter, sifted sugar sufficient to sweeten it, grate in half a nutmeg, and add half a pound of well washed currants. Beat up four eggs separately and then mix them up with the rest, adding if desired a few strips of candied orange peel. All the ingredients must be beaten up together for about half an hour, as the lightness of the pudding depends upon that. Tie it up in a cloth and boil for an hour. When it is dished pour a little white wine sauce over the top.

Prince Albert Pudding.—Half a pound of bread crumbs, half a pound of sugar, half a pound of butter, six eggs beaten separately, the juice of one lemon, the rinds of two grated, one wine glass of brandy, four tablespoons of any kind of preserves. Steam the pudding in a mold one hour and a half. Wine sauce.

* *

Grandmamma's Pudding.—Cut some moderately thin slices of bread, butter a mold, and line it with the bread. Next cover the bread with jam or marmalade. Fill up the mold with slices of bread, candied peel, or marmalade, and raisins or jam, whichever may be preferred. Beat two or three eggs, according to the size of the mold. Mix with a little sugar and sufficient milk to fill the mold. Cover with a cloth and boil for an hour and a half. Serve with wine or sweet sauce.

Farmer's Pudding.—Take one pint of bread crumbs, one quart of milk, half a cup of sugar, four eggs, taking only the yolks; butter the size of a walnut, one lemon grated. Bake until done, but not watery; then spread a layer of currant jelly or any preserved fruit over it. Take the whites of the eggs and the sugar, in which has been stirred the juice of the lemon, beat to a stiff froth, pour it over the pudding, and brown it. Serve cold with cream. It can be made without a lemon. Flavor with nutmeg.

Queen Pudding.—One pint of nice, fine bread crumbs, one quart of milk, one cup of sugar, the yolks of four eggs beaten, the grated rind of a lemon, a piece of butter the size of an egg. Bake until done but not watery. Whip the whites of the eggs stiff, beat in a teacupful of sugar in which has been strained the juice of the lemon, spread over the pudding a layer of jelly, pour the whites of the eggs over this, replace in the oven, bake lightly. To be eaten cold with cream if preferred.

It would take another edition to give the other bread pudding recipes in this book: bread pudding, simple bread pudding, stale loaf pudding, biscuit pudding, etc.

Woman and Her Interests

Laura Jean Libbey's Comment and Advice.

Cupid on Excursions.

BY LAURA JEAN LIBBEY.

[Copyright, 1912, By Laura Jean Libbey.]

NO wonder that the whole world loves summer. But it would not be summer without its excursions to look forward to by the unwedded folk, who firmly believe that this is Cupid's favorite means of bringing marriages about.

The bachelor who is a pronounced stay at home during the other seasons can always be induced to join some friend on a summer vacation, even though he must not expect, as he is told, to evade fair women on the trip.

If a man attends to his own business and keeps away from them he is sure they will not bother him. He sets off with some other intent than to have a quiet, cool time, enjoying his bent to the full. He does not bother himself to see how many women there are aboard as long as he preempts a seat in the crowded car without much ado. When a sweet faced young woman comes on at the last moment and looks ready to cry because she finds that on this trip there is standing room only, for the first time in the bachelor's life the impulse comes to him to aid her in her dilemma by giving up his seat to her.

* *

He is amply repaid by her look of gratitude and her low murmured words of thanks. He learns that she has come alone for the day's outing. There is a change or two of cars to be made. The bachelor wonders why some women will hamper themselves with shawls and umbrellas when there's not a bit of need for them. The little lady in somber brown to whom he gave up his seat never once glances in his direction. Still it feels rather compelled to be on hand to help her made the change. By the merest chance a mutual friend is aboard, and an introduction follows. The tired sales girl has the happiest day that she has ever known. The bachelor finds a new interest in life. She speaks of the excursions as her only summer pleasure. He learns that she is booked for several more just such excursions during the season.

He finds himself looking into the papers to see same evening to see when the next one is to take place. If he had met the same woman under any other circumstances he is quite sure he would never have given her a passing thought. But the surroundings were so congenial romance lurked in the air. Was it little wonder that he craved permission to call at her home again and again?

That was the beginning of a love affair, which ended in marriage. All this goes to show that even the girl who cannot afford an outing in the country may enjoy the pleasantest time of her life on the excursions given for the stay at homes. Cupid takes especial care of such cases.

* *

Can She Afford to Wait?

"Dear Miss Libbey: I have two men friends, one 21, who has been working for two years, the other 19, who is not working at present and has no prospects of work for at least two years. Of the two I love the younger one better. Now, should I give up the young man that is not working for the one that is? As I am only 19 could I afford to wait for the younger man, or allow myself to become engaged to the other, for I know that to give up this fellow would break my heart?

"SENORITA."

Indeed you could afford to wait! I don't think you are greatly in love with either of the fellows. As you are young I would advise you to wait a couple of years at least before thinking of marrying.

* *

Known Her for Ten Years.

"Dear Miss Libbey: I am in love with a young lady whom I have known for ten years. When we were in school together she liked me, but I didn't care for her. Since we have grown old enough to know what love is I have become attached to her and love her more than any other girl. I have never told her about my love for her only in correspondence.

"She answered my letter by saying that she didn't love me, neither could she ever truthfully love me, and that she didn't care for any further correspondence, but would treat me nice and be good friends as usual. Must I tell her again that I love her and ask her why she doesn't love me? X."

I am afraid you will have to accept her word as final if you wish to remain on friendly terms with her.

Lillian Russell's Beauty Secrets.

The Cloak of Gold.

BY LILLIAN RUSSELL.

[Copyright, 1912, By Lillian Russell.]

PROBABLY a greater crime than murder is about to be practiced upon twenty simple, beautiful little working girls by an enormously wealthy society woman whose name has been mentioned freely relative to the circumstance—a Mrs. Lars Anderson. This woman is an American of enormous wealth, having inherited about $17,000,000 from her father, William F. Weld of Boston, Mass.

As the story goes Mrs. Anderson is a writer of fairy stories, and to experience a real fairy story for her own amusement she has decided to take these twenty pretty young girls and, under the guise of making a psychological test, transplant them to her princely castle in Massachusetts. There for ten days these poor little girls are changed by a magic wand into princesses and lead a most luxurious existence.

She will give them servants to attend their beds and call. Motor cars, horses, ravishing toilettes, maids to wait upon them, and exquisite food will be served. They will enjoy for those ten days all that wealth can bestow upon them. Then by a wave of that malicious fairy wand their initiation into the realms of heaven or hell comes to an end. The heroines of this rich woman's amusement find themselves in their humble homes as poor as ever.

The psychology of this situation probably will be interesting and fascinating to rich women who have become bored. But to every mother who reads a pang of horror will pass through her heart at this criminal abuse of the privilege of doing good.

Not one of these girls will ever be happy again. No plain cotton dresses or stockings will look well to them. They will resent their parents and surroundings forever more.

That will be one of the psychological effects that will amuse the rich woman. There are but two openings for the outlet of their ambition—the convent or wealth at any price. One editor calls this a vivisection of girls' souls and protests that it should be practiced under the cloak of psychology.

What a pity we have women so hardened that they can distort their imagination to such a degree with the privilege of doing so much good for the working girls, building model tenements, hospitals, working girls' clubs where they could meet and mingle with their own classes, gymnasiums where they could take exercise free, and lunchrooms where they could have better food for little money!

There is more pleasure in seeing poor people enjoy themselves in their own way than taking them out of their familiar surroundings and of the comforts of their own associations to give them enjoyment.

When rich women use beautiful young girls as martyrs for their amusement the law of compensation should be visited upon them by stripping them of the power to commit such crimes. This may seem strong for the beauty column, but nothing is more beautiful than youth, and to pollute youthful minds seems to me to be a crime that cannot be passed by without a protest.

Remember: The cloak of gold may hide many crimes, but only for a short time.

* *

Lillian Russell's Answers.

ANNIE B.: The indigestion is most likely the cause of the pimples and blackheads. They cannot be driven away by any external means, but must be coaxed out, and this can only be done by patience and absolute cleanliness. Each night before retiring cleanse the face with a good cold cream first, then wash it in hot water and plenty of good soap, using a complexion brush, which cleanses the pores much better than a washcloth. Rinse the face first in hot water and then cold. If you will send me a stamped addressed envelope I shall send you my treatment for blackheads, which rarely if ever fails, also the formula for cold cream and a healing, soothing salve for pimples.

MARGARET: Witch hazel is excellent for closing the pores. I think it is one of the best astringents. Wet cloths in hot witch hazel and place them over the face, allowing them to remain until they are cold. Cold water is also good, and a piece of ice rubbed over the face after washing in hot water is excellent. It makes the flesh firm and also closes the pores. I shall be glad to send you the formula for astringent lotion and also the skin food with directions for facial massage if you will send me a stamped addressed envelope.

WHERE TO FIND TODAY'S BARGAINS.

A Current List of Bargains, Changed Daily.

ART GOODS AND PICTURES.

Central.

PICTURE FRAMING — Moderate prices. Water colors, reproductions. Birthday cards and calendars. Prompt attention. Fine art goods. LAUDER & CO., 207 N. Wabash (over Field's).

North Side.

FRAMED PICTURES—10c and 15c each, a special 10c sale. The Famous Character Dolls, 50c to $10. Fine Art Shop, 1036 Wilson-av.

ARTISTS' AND PHOTO SUPPLIES.

Central.

ARTISTS' MATERIAL — Drafting Supplies. 10c a cake sketch boards, 20c. China, varnishes and oils. Field, white chips, A. H. Abbott Co., 37 W. Wabash (over Field's).

ARTISTS' MATERIAL AT DISCOUNT. Everything for school, 25% and 35%. Lauder & Co., Ortolana, 24 W. Goodrich-st.

KODAK FINISHING, $4, 6 hours.....$10.00
Best developing, printing, enlarging. C. W. PEARSDORFF, 143 N. Wabash-av. Cent. 3174.

West Side.

KODAKS FOR A KODAK—Harsons. Let me show you why it is to get good pictures. Frederick Haist, Drugs and Kodaks, 2 Corners at 43d and Sacramento-blvd.

BOOTS AND SHOES.

Central.

Just received a large shipment of the celebrated Krippendorf shoes for men and women; actual $4 to $5 values for $2.50 and $3. A. W. Williams & Co., Temple Shoe Shop, 7th floor.

North Side.

LA VELL'S STRAP SLIPPER OR PUMP to the value of $5 and $6, at 250 a pair. Lee's Shoe Store, 4727 Evanston-av.

SPECIAL SALE on Ladies' pumps, both black and tan, at $1.50 to $2.50. Call at J. Hoffman's, 2260 W. Chicago-av.

SPECIAL SALE on Pumps, Oxfords, and White Canvas Shoes for this week. Lee's Quality Shoe Store, 1457 N. Clark-st.

CARPETS, RUGS, DRAPERIES.

Central.

RUG BARGAINS—
Wilton Velvet Rugs, 9x12 ft., now.....$ 4.95
Axminster Velvet Rugs, 9x12 ft., now.....11.50
Axminster Seamless Rugs, 9x12 ft., now.....14.50
Royal Wilton Rugs, 9x12 ft., now.....17.50
Highest grades, 9x12 ft., now.....27.50
Linoleum, 2 yards wide, per square yard.....50c
Linoleum, 4 yards wide, per square yard.....75c
Rugs cleaned, 6c per square foot. Auditorium Carpet Cleaning Co., 1447 S. Michigan-av.

CURTAIN SALE—Nottingham Lace Drapery Scrims, 25c, 35c, 45c values at $2.50 pair. Swiss Lace Curtain Shop, 706 Republic Bldg., 7th floor, State and Monroe-sts.

CURTAIN SALE—Nottingham Lace Drapery Scrims, 25c, 35c, 45c values at $2.50 pair. Swiss Lace Curtain Shop, 706 Republic Bldg., 7th floor, State and Monroe-sts.

SPECIAL SALE—Chamberlain House Steamer, $1.75. Now $1.25. Chamberlain and Hesse Stephens at $5.00; Chamberlain dresser at $5.00; $10.00 next to the best. Special in genuine patchwork Lisle at $7.50. Chamberlain & Co., 30 Quincy-st., at Auditorium.

SPECIAL SALE—Lace Curtains, Cloth, Silk and Dresses. Lace Curtain Shop, 706 Republic Bldg., 7th floor, State and Monroe-sts.

SPECIAL SALE—Chamberlain House Steamer, $1.75. Now $1.25. Chamberlain and Hesse Stephens at $5.00; Chamberlain dresser at $5.00; $10.00 next to the best. Special in genuine patchwork Lisle at $7.50. Chamberlain & Co., 30 Quincy-st., at Auditorium.

SPECIAL SALE—Lace Curtains at $2.50 to $50.00; 1,000 yards of lace curtain scrim, various values to 50c, at 45c to 25c. Lace Curtain and Drapery Store, 207 S. Wabash-av.

CLOAKS, SUITS, AND DRESSES.

Central.

FUR AND DRESSES—For hot weather, at prices that will surprise you. Kaufman's Monroe Sample Shop, North American Bldg., State & Monroe.

CLOAKS, SUITS, AND DRESSES.

Central.

SUITS—$20 FANCY FRENCH SERGE SUITS, light weight, navy blue material, suitable for summer wear, at $10. Kline Kelly's sample coats, suits, and Dresses, 5th floor Manz Bldg., State and Monroe-sts.

North Side.

ALTERATIONS FREE—Dresses, suits, skirts, coats, waists, raincoats, bathing suits and accessories. Unique Shop, 1146 and 1038 Wilson-av.

CONFECTIONERY.

Central.

CANDY—For the children. Don't forget them. Buy a box for Sunday. Special today:
Full cream caramels, 75 kinds.....25c lb.
Cream patties, all flavors.....25c lb.
Herald chocolates, in 1 lb. box.....25c lb.
Berry chocolate nougat.....25c lb.
Barry's New Candy Shop, 44 Monroe-st. Opposite Majestic Theater.

HOME MADE CHOCOLATE CREAM CANDY, 5 lb. boxes, 50 cents pound; worth 60 cents. Abrams Candy Co. Phone Graceland 2981.

North Side.

ALL RATHERS enjoy our delicious Pop Corn and Nuts. Wilson-av. Pop Corn and Nut Shop, 1027 Wilson-av., near Kenmore.

CANADIAN MARSHMALLOWS—Delicious. Special at 40c lb. Dembacher, 4063 Evanston-av. Phone Edgewater 1407.

CORSETS.

North Side.

CORSETS—A trial will convince you we make the best corsets for the money. Phone Lincoln 2967. Directoire Girl Corset Co., 4470 Evanston-av.

DRUGS AND TOILET GOODS.

North Side.

CUTICURA SOAP—10c; reg. 25c. Marsh's Sugar of Milk, 35c lb. Everything at downtown prices. Flannery's Cut Rate Drug Store, Diversey and Halsted.

LISTERINE, 19c, 35c, 69c. Carter's Pills, 19c. J. & J. Belladonna Plasters, 10c.
Flannery's Pharmacy, Halsted and N. Clark-sts.

WILD ROSE COMPLEXION POWDER, reg. 25c, now 12c; Allen's Foot Ease, 21c; Welch's Grape Juice, special pts., 21c, qts., 42c. Christensen & Monsing, Barry, Halsted and N. Clark-st.

West Side.

CAMPHO—Apply to sore, tired, perspiring feet, baseball, lame or stiff arms. Prof. Hart, at your druggist's. Goldberg, Fifth Ave. at Madison.

DRUGS AND PRESCRIPTIONS—At cut rates. Hassler's Cut Rate Drugs.
Madison and Rockwell. Phone Van Buren 960.

TOOTH POWDER—Special: Sol-Ros, 10c. Austin Cut Rate Drug.
Phone Austin 644. Cor. Park and 5th.

DRY GOODS.

North Side.

LADIES' WHITE WAISTS—61; reg. $1.50-$1.75 values. Moire ribbons, 4 in. wide, 15c yd.; extra quality. CHAS. J. SCHOLZ, 3260 N. Clark-st., near Belmont.

Southwest Side.

A GREAT LOT of Chantrie, Embroidery, Edgings, Insertions, and Braidings, 2 to 4 inches wide, choice of many pretty patterns; actual values 5c to 8c; all clean and perfect; your choice this sale, per yard, 2c. Albert Lurie Co. 1216-1220 Blue Island-av.

EMBROIDERY, LACES, VEILINGS.

Central.

EMBROIDERED OR BRAIDED LINEN DRESS Patterns—$3.15; worth $5. Buttons 10c dozen. Madison Embroidery Co., 178 W. State-st.

PHILIPPINE HAND EMB. WAIST PATTERNS —$2.00 complete; Irish Picot edge, 12½c. Chicago Art Shop, 36 E. Monroe-st., near Wabash.

ELECTRICAL GOODS.

Central.

ELECTRIC FANS—Best bargains in city, 8 in., only $7.35; 10 in., only $11.65; opp. City Hall. La Salle Light Store, 134-36 N. La Salle-st.

South Side.

ELECTRIC FANS—Special 8 inch, only $7.65; 12 inch, only $11.65; 16 inch, only $12.95. Big 4 Light Co., 2631 Cottage Grove-av.

North Side.

ELECTRIC IRONS—$5 value, guaranteed for 10 years, at $4. B. L. Akins & Co., electrical contractors, 4561 Evanston-av. Edgs. 2989.

FURS.

Central.

A SPECIAL FONT COAT—$75 value, $50; repairs at lowest prices; satisfaction guaranteed. Henry Kessler, R. 712, 209 S. State.

FLOWERS.

Central.

CARNATIONS—10c per dozen; Washington Flower Market, 108 N. State-st. Stewart Bldg., 77 W. Washington-st. Phone Central 3280-3782.

CUT FLOWERS—Bargains in certain kinds of our flowers daily. Also the largest and choicest assortment of flowers on hand. Special designs made to order. A. Lange, Florist, 26 E. Madison-st. Central 4177.

BRIDAL BOUQUETS—By expert artist; house decorations a specialty; estimate cheerfully given at lowest rates. 2626 Ogden-av., or Ph. Lawndale 5201.

North Side.

BASKETS OF FLOWERS — Special at $1 each. Rose Pecot, Palsley, Cherokee, Sweet Peas, or mixtures. Stollery Bros., 1049 Wilson-av.

South Side.

ROSES—Red, white, and pink, 50c per dozen. Out of town orders given special attention. Muir, Established 1868.
3260 Michigan-av., and 4047 Grand-blvd. Telephone Douglas 519 and Oakland 519.

West Side.

CARNATIONS—Choice today, only 25c per doz. Bellitzer, The Florist.
Main 429. 4201-3215 W. Madison-st.

FURNITURE AND FIXTURES.

Central.

ARMCHAIRS—$19.75; value $25.00; substantial mahogany frame; roomy, comfortable. Send for illustrations. Wholesale Furniture Co., 1 W. Lake-st.

HUDSON SEAL COATS—Best grade, $260.00 up. Leave your orders now and save 1-3. Mayer Miller, 30 S. State. Randolph 1782.

FURNITURE AND FIXTURES.

Central.

4 PC. MISSION LIBRARY SET—Table, rocker, arm and side chair. E. L., finish complete, retail $74. Marcus & Kempner Co., 210 S. Wabash-av.

North Side.

ALL PORCH FURNITURE and Ice Boxes at 20% discount. Ice chest special, $4.75. Geo. E. Berwig Furniture house, 2550-54 N. Clark-st.

BRASS BEDS — $17.65, 2 inch posts, guaranteed 5 years; $30 value; 50 to choose from. Peterson Furniture Co., 1040-56 Belmont-av.

South Side.

FURNITURE—Our specialty is exchanging new and refinished furniture for your old furniture. Call us up. Wentworth 880.
Curtis Furniture Exchange, 6208-6-7 Wentworth-av. and 6156 S. Halsted-st.

RUGS—Great special this week: 9x12 Brussels rug, $8.95; guaranteed fast color. State Street Furniture Co., 3251 S. State-st.

West Side.

FURNITURE—$60 parlor suites at $40 and $30; others in proportion.
Columbia Furniture Manufacturing Co., 1812 West 22d-st.

OVERSTOCKED IN PARLOR FURNITURE—$75 suites for $50; $50 suites for $40; $40 suites for $25. 5 genuine leather davenport pans. Plain. Hanke Bros., 3230 12th-st.

SPECIAL—$12 Library Table, $4.75. Brass Beds, furniture rugs; specially priced. Hebard Warehouse, 425 Hudson-av., cor. Ogden.

GROCERIES AND MEATS.

North Side.

AVERY'S OLD FASHIONED POTATO BREAD—24 lb. loaf, 10c; home made apple pie, regular 20c, today 15c. Avery's, 2048 Evanston-av., 2606 Winthrop-av., and 1158 Wilson-av.

BREAD—Few women realize what a snap modern factory baked bread is for the thrifty housewife. Though flour has doubled in price, you can still buy Schulze's delicious bread at 5 and 10c a loaf.
Schulze Baking Company.
At all grocers and delicatessens.

HEAD LETTUCE—Large, 3 for 10c; telephone peas, 5c quart; carrots and beets, 3 for 5c.
Theo. Freeman, 3158 N. Clark-st.

HARDWARE, CUTLERY, STOVES.

North Side.

HARDWARE, CUTLERY, AND TOOLS—Lowest prices. Store open 7 a.m. to 9 p.m. Sat

The Chicago Tribune.

THE WORLD'S GREATEST NEWSPAPER.

FOUNDED JUNE 10, 1847.

ENTERED AS SECOND CLASS MATTER JUNE 8, 1906, AT THE POSTOFFICE AT CHICAGO, ILL., UNDER ACT OF MARCH 3, 1879.

All unsolicited manuscripts, articles, letters and pictures sent to "The Tribune" are sent at the owner's risk, and The Tribune company expressly repudiates any liability or responsibility for their safe custody or return.

CIRCULATION.
For the month of June, 1912.
Daily average, exceeding....220,000
Sunday average, exceeding...300,000

SATURDAY, JULY 6, 1912.

DR. PANGLOSS AS TEACHER.

If there is any organization in the country which should resent the prominence of a Nicholas Murray Butler in its councils, it is the National Education association. If American teachers are worthy of their responsibility—the greatest of any class in the country—they will make short work of this Dr. Pangloss of our politics and of any system he can manipulate to keep himself in power. If Butler were in any sense representative of the political enlightenment and social morals of the N. E. A., then that association would not be representative of the American teacher.

The teacher is the greatest of our builders if he or she builds in the spirit of American idealism. There is no comprehension of that spirit in Butler and his kind.

THE NEXT STEP IN MEXICO.

The retreat of Orozco from Chihuahua indicates that the backbone of his revolt is broken. This may assure President Madero's position, at least for a time, but, unhappily, it is unlikely to bring that sort of peace which Mexico needs.

That is to say, Orozco is likely to carry on guerrilla warfare for some time, and this condition will excuse if it does not necessitate the maintenance of a militaristic government by Madero. We in America are disposed to think that the conqueror of Diaz wishes to rule in a different and better way than that of his predecessor, that he would like to establish government on a civil, not a military, basis. If, however, his constitutional power and the peace of the country are to be attacked by marauding bands of misguided patriots or soldiers of fortune, Madero will be compelled to maintain a considerable armed force and make frequent resort to the mailed fist.

This is the pity of Orozco's revolt, that it cheated Mexico and Madero of the great opportunity both needed to pass from the Porfirian autocracy to a stage of firm but progressive republicanism. If Madero can bring about this transition he will prove a greater man than Diaz, for the task is more difficult than the establishment of military autocracy.

APPEALING TO ANAK.

White hoping has become almost as vexatious and disciplinary a pursuit for modern chivalry as holy grailing was in other days. Our dark but distinguished fellow citizen, Mr. Johnson, remains as an impenetrable forest full of giants, a citadel topped rock full of ogres, a damp cave of witches—all the scenery needed to make a white hope a faint one. Expert accounts of what happened at Las Vegas on Thursday are perplexing, but probably we do our full duty by such as rely upon this department of THE TRIBUNE for sporting intelligence if we report that Mr. Jim Flynn got lost in a dark cloud.

(The very wicked thing about white hoping is the shamefully disconcerting effect it has upon precise citizens of blameless lives. Such profound judges of human nature as the newsboys proved their professional acumen by carrying sporting extras to Ravinia park, that shrine of the higher life, and austere gentlemen missed Dvorak's three Slavonic dances by trying to read the Las Vegas news by match light under the cover of shrubbery.

Anything that thus feeds raw meat to the element of Anak in us is very wicked, indeed, and we ought to be grateful to the wise governors of states who refuse to permit such temptations within the boundaries of their commonwealths. They know that we'd all be showing ourselves up.

MR. BRYAN'S GRIEFS.

Mr. Bryan has taken his griefs and his triumphs back to the home folk in Lincoln. Mr. Bryan is a sad, even if a conquering, colonel. As a patriot he is exultant; as a person he is pathetic. He understands how a certain citizen felt one fifteenth of March as, going from the senate house, he took a backward look at a crumpled figure at the foot of Pompey's statue, and said: "It's tough luck, but the money trust had him."

The only sentiment Mr. Bryan has permitted himself to express was brief but saddening: "I've lost a lot of old friends and made a lot of new ones, and I don't know how I and the new ones are going to get along."

It's no pleasant task at Mr. Bryan's age to be kicking the stepladder out from under the feet of confiding persons who thought you were holding it for them, but it is not always possible to tell what they are up to until they get where they can reach out for something. Mr. Bryan is too seasoned a campaigner to permit sentimental regrets to bite him very long or deeply. Even war may be sentimental, but politics can't be.

For a while Mr. Bryan will turn around the corner every time he sees Champ Clark coming his way, but that is all. Political friendships and political enmities are gossamer webs and hold nothing.

MISSING THE CAR.

One of the annoyances developed by the "near side stop" for street cars is the failure of some cars to stop at all when there is a chance to go through. When a car comes to a stop a quarter or third of a block back from the crossing, owing to cars ahead, the motorman should stop again to take on passengers at the proper place. At present, if the way is clear, he drives his car past waiting men and women who have not had a chance to board it when it stopped a car length or two or three away from the place they have a right to expect it to stop.

In the present state of congestion this may be natural, but it should be corrected if possible.

If all the unpleasant emotions created by the defects of our present transportation facilities could be got into a cylinder, they might move something. Is it to be so long before we get a "modern" system that it will be out of date when it arrives?

"THE LAWYER'S OPPORTUNITY."

A significant editorial leads the July issue of the Journal of Criminal Law and Criminology. It is by the distinguished head of one of the enlightened courts of last resort, Mr. Chief Justice Winslow of Wisconsin, and deserves the thoughtful reading of every American judge and every American lawyer.

Justice Winslow begins by reminding his readers that "the lawyer of the twentieth century must necessarily be a very different man from the lawyer of the nineteenth century, just as the lawyer of the nineteenth century was a different man from the lawyer of the eighteenth century." He must face new conditions and advise clients whose troubles are not the old troubles.

> We cannot stand still even if we would; the astounding discovery of today becomes the familiar fact of tomorrow, and the archaic curiosity of the day following. With the accumulation of human knowledge there comes an ever increasing rapidity of change in economic, legal, and governmental conditions, and to attempt to meet the changed conditions by blindly applying the economic and governmental theories of a preceding century, without change or adaptation, is to attempt to put modern civilization in a medieval strait jacket.

And a marked change has come over the attitude of the public toward the defects of the administration of the law, writes Justice Winslow. Not many years ago they were assumed to be inherent and incurable. The English system of legal justice was assumed to be superior to any other, and what defects it showed had, "like the epidemics of cholera, the diseases of childhood, or the ubiquitous housefly," their appointed place in the economy of nature.

This attitude has now given place to an energetically critical one, and men are asking "Why may not justice be had without denial or delay, as promised on the plains of Runnymede nearly seven hundred years ago?"

"To these active and earnest souls the stereotyped answer that these minor evils are inevitable and should be accepted with pious resignation as chastenings from the hand of an allwise Providence is no answer at all. They utterly decline to subscribe to any such confession of human impotence. With admirable courage, if not always with entire wisdom, they are attacking the defects and imperfections in the administration of the law, and they do not propose to wait for the action of the bench and bar. If bench and bar choose to aid, their assistance will doubtless be welcome, but if it be lacking the movement will not wait on that account, but it will go forward with greater speed and less discretion, for its leaders will be radicals and doctrinaires who have not experienced the practical difficulties which are always in the way of such reform."

And Mr. Justice Winslow closes his article with this query:

"Will the bench and bar appreciate the greatness of the opportunity and give wise, sympathetic, and constructive aid to the great movements now in progress to simplify court procedure, to eliminate technical pitfalls from the path of the litigant, to humanize the administration of the criminal law, and to mold legal and economic conditions so that individual effort may have its due reward, and at the same time that life shall have its message of brightness and hope for all?"

In no other way, he adds, can the legal profession maintain the prestige of the past.

Mr. Justice Winslow's editorial is in marked contrast to the spirit of the Chicago platform, which gives no sign that its authors and the class they represent realize the depth and gravity of the protest, stupidly described by them as an "attack" upon the courts.

Happily there are many men on the bench and at the bar who do not bury their heads in the sand. These men did not join in the outcry against Col. Roosevelt's recall of decisions or charge him with destroying the ark of the covenant even when they did not think his plan the best. Some of them approved Col. Roosevelt's plan. All recognized the evil he sought to cure, but which he was by no means the first to discern, as both serious and unnecessary.

Our American judicial system is not an exception to the rule that human institutions are imperfect. It is a human, not a divine, institution and has no just claim to immunity from criticism and amendment or alteration. The attitude of Dr. Pangloss is not one which commands the respect of the American people, nor will it protect present conditions and methods from change. The real conservatives, the real defenders of our system of legal justice are those who recognize its defects and try to remedy them. Our courts have a function peculiar in our system, without parallel in any other. They occupy a tremendous place in the American scheme of government. All the more reason that they should be criticised and thus perfected.

ONCE more a White Man's Hope has been shattered by the Dark Reality.

IF you are not expecting too much of the corn crop we are willing to concede that it is doing fully as well as can be expected.

MR. BRYAN was the hero of the Baltimore convention. There can be no doubt of that. . . . He is the man who shaped the issues; he is the man who controlled events.—New York World.

Mr. Bryan has been beaten, deposed, humiliated, and discarded.—New York Sun.

Gentlemen, in the sacred name of party harmony, can't you do the let-us-get-together act better than that?

PERHAPS the music of the dawg song was not attractive enough to lure the customary gaunty from the average bystander.

IT is far from us to intimate that the Fearless Leader from Nebraska is a political boss, but—

FOR a man who "knows nothing of politics" the governor of New Jersey has been putting up a splendid imitation.

How to Keep Well. By Dr. W. A. Evans

Questions pertinent to hygiene, sanitation, and prevention of disease, if matters of general interest, will be answered in this column. Where space will not permit or the subject is not suitable letters will be personally answered, subject to proper limitations and where a stamped addressed envelope is inclosed. Dr. Evans will not make diagnoses or prescribe for individual diseases. Requests for such service cannot be answered.

HEEDING HEALTH TALKS.

THE teachers tell us we must say "The student was taught, not was learned," and also that a statement "sounds well," not that it listens well. The teachers are right and we must obey them, but there is an idea in "learnt" and "listens" that is not found in the approved words. When we say "taught" we are looking at it from the standpoint of the teacher. The art of teaching consists in understanding how the proposition strikes the student. When we come to the other two words the same principle applies. How does the idea strike the listener? How will his viewpoint change the idea presented? In the last analysis, what counts is how a thing listens, not how it sounds; how it learns, not how it is taught.

There never was a field in which this was truer than the health field. There is no question about the truth of the teaching, but how does it listen? In other words, how does it strike the community?

In 1909 a box of fireworks exploded and killed a family, including several children, in Chicago. An ordinance was introduced making high explosives illegal. The agent for the firm that sold the goods which caused the fire called on Fire Marshal Horan and argued that high explosives did no harm. Horan listened as long as he could and then blurted out, "Your story listens good, but how about those dead kids?"

What Horan meant was that it sounded good, or seemed good, but that it did not listen good. Jim Horan had the courage to stand for what his common sense told him was right. The city council passed the ordinance. The battle against Fourth of July accidents was on. That year saw the high explosives go—the left wing had won. The next year, the right wing won—and this year saw the center go down and the colors capitulate.

Three years ago there were men who, around council board and in open speech, said the unpatriotic, dangerous Fourth was a fixture that could not be disturbed; that the arguments sounded well, but they did not listen well. There were others who said patriotism, law abiding, and mother love were an unbeatable trinity and that the arguments would listen well if the parent stopped to think, and 1912 has proved their opinion right.

Up to now we have not got the story of the sick baby to listen well. The Medical Times says that in the hot spell, July 1-21, 1911, Montclair, N. J., had only one baby die from summer complaint. At the same rate, the writer says, Chicago should have had ninety-nine such deaths. The actual number was 321.

Health teachers must teach for several years before learning follows. A health talk must sound well for a few years before it listens well. Is it not about time for the story of "How to keep the babies well" to listen well?

GASOLINE IN WATER.

R. J. B. writes: "What harm is there, if any, on account of gasoline or oil being in the drinking water?"

REPLY.

I have never read of poisoning from drinking water containing gasoline or coal oil. The reason is that they taste so strong that nobody will drink water which contains enough to hurt.

CHILDREN'S DISEASES.

W. P. writes: "Please write an article telling people how unnecessary it is for children to have measles, scarlet fever, and diphtheria. I know a few people who believe it a good thing for children to have the diseases in order to 'rid their systems of impurities,' etc., and because 'all children have it, you know.' 1. Doesn't the board of health quarantine against measles? 2. Isn't a man who permits his children to suffer with measles without a physician's attention letting them take 'a chance' even if they are 'given purgatives and hot water baths'? 3. Does a child's physical organization suffer any consequences from an attack of measles?"

REPLY.

Having a contagious disease gets nothing out of the system. The system of a person that has had a contagious disease is in no better condition, and, sometimes, is in a much worse condition for having had the disease. In this day of enlightenment almost no children have smallpox, but a small minority have diphtheria, less than half have scarlet fever, and not much over half have measles. Therefore, a mother who exposes her children to infections throws away a good chance of escaping them.

1. Yes.
2. Yes.
3. Usually the child is not violently ill. Recovery is usually complete. However, many children die. More nursing babies die of measles than of scarlet fever. Many children get pneumonia as a complication, some get Bright's disease, some suffer such changes that, for years thereafter, they are frail and delicate.

CHEWING TOBACCO.

J. H. K. writes: "I know a man who chews tobacco without spitting. He has poor eyesight. Otherwise he appears to be in normal condition. Is it likely that there is any connection between his habit and the condition of his eyes? If so, what way does the effect reach the eyes; and what is likely to be the effect on the general health?"

REPLY.

The man probably chews slowly, and some of the juice is swallowed and some absorbs. I do not know whether or not his poor eyesight is due to his habit, but the use of tobacco frequently impairs the sight, and, sometimes, causes blindness. The tobacco solution gets into the blood and is carried to the different tissues in the body. The tissues are able to stand a pretty good dose of it. It acts especially on the nerves. The optic nerve carries sight impulses from the eye to the brain. Sometimes tobacco causes this nerve to degenerate, and, rarely, it causes blindness through atrophy of this nerve.

TREATMENT OF GOITER.

Miss L. L. writes: "I am greatly troubled with what I believe to be exophthalmic goiter and I find in the Encyclopedia Britannica that ten drops of tincture of digitalis taken thrice daily would be a great relief, but that the malady could never be cured. The book did not state for how long a period a person might continue its use. As the bottle of digitalis which I purchased is marked 'poison' I am a little worried, and would like to know if I should take ten drops three time daily for an indefinite period, any possible harm would be caused by its use."

REPLY.

Digitalis frequently has what is called a cumulative action. That is, after a while a dose which at first was helpful becomes suddenly and violently harmful. You are not justified in taking digitalis except under medical direction. This is also true of goiter. In no disease is there greater need for discriminating medical supervision. Even those cases that are least disturbed by their goiters should have stock taken at stated intervals. The disease is frequently curable surgically; occasionally, medically—the symptoms frequently decline.

LA MARQUISE DE FONTENOY.

[Copyright: 1912: By the Brentwood Company.]

FRANCIS COUTTS, whose contest with the Duke of Atholl for the ancient and long dormant baronies of Lattmer, Scales, and Baldesmere, as well as to the earldom of Oxford, have been engaging the attention of the committee of privileges of the house of lords during the last week, is the hated nephew and principal heir of the late Baroness Burdett-Coutts, through whom he is the dominant shareholder in Coutts' bank, where George V. (like Edward VII. and Queen Victoria before him) keeps his money.

If Francis Coutts was disliked by his aunt, who left away from him every vestige of property she could, it was owing to her quarrel with his mother, the late Mrs. Money-Coutts.

The two sisters got on well together till Lady Burdett-Coutts married in 1881 the Brooklyn born William Ashmead Bartlett, now William Ashmead Bartlett Burdett-Coutts.

Mrs. Money-Coutts opposed this strange union in most downright manner and treated her sister to such plain speech anent her proposed marriage to a man young enough to be her grandson, that all relations were broken off.

Mrs. Money-Coutts predeceased the baroness, and, if her son, Francis, inherited his aunt's fortune, it was by virtue of the will of Harriet, Duchess of St. Albans, whose first husband, Tom Coutts, had left everything he owned to his widow.

The duchess, a former actress, born to the name of Mellon, left nothing to the heirs of her second husband (the Duke of St. Albans), who had failed to treat her with proper consideration, but bequeathed her fortune to the younger of the two granddaughters of old Tom Coutts, Angela Burdett, on the understanding that she should assume the name of Coutts in addition to her own, and that, if she left no issue, the property should go to the elder sister, Clara Burdett, who married a clergyman named Money, whose son is the present Francis Money-Coutts.

He, like the Duke of Atholl, claims the baroney of Latimer, which was created by Edward I., and which fell into abeyance in 1567, by the death without male issue of John Neville, last Lord Latimer, through descent from one of the latter's daughters.

The eighth Earl of Northumberland, who married one of them, went so far as to assume his father-in-law's titles without warrant or right. His son, the ninth earl, was afterwards compelled to surrender them.

His claim, however, persisted and passed on the death of the fourth Duke of Northumberland to his grand nephew, the present Duke of Atholl.

Experts in genealogy insist on the superiority of Francis Coutts' claims to the barony, as being more direct and clear. It is probable, therefore, that the committee of privileges of the house of lords will decide in his favor, and as the sovereign usually follows the recommendations of the committee, though not compelled to do so, it is likely that Francis Coutts, who failed of election to the house of commons, will find a seat in the house of lords, as Lord Latimer.

With regard to the De Vere earldom of Oxford, his prospects are distinctly inferior to those of the Duke of Atholl, who claims it through a line of descent different from that concerning the Latimer barony.

Moreover, there are other pretenders to this honor in the person of the new made Marquis of Lincolnshire, formerly known as Earl Carrington, the Marquis of Cholmondeley, and the Earl of Ancaster, who is married to Miss Eloise Breese of New York.

It is not only the earldom of Oxford which is at stake but the ancient office of lord great chamberlain, one of the highest dignities of the realm, originally bestowed as an hereditary honor in the twelfth century by Queen Maud upon Aubrey de Vere, first Earl of Oxford.

On the death without issue of Henry, the eighteenth earl, in 1625, the sovereign, upon the erroneous advice of the committee of privileges, declared the dignity of lord great chamberlain to have devolved upon Robert, Lord Willoughby de Eresby, through his mother, Lady Mary de Vere.

The present Earl of Ancaster and the Marquesses of Lincolnshire and Cholmondeley are co-heirs of this Robert, Lord Willoughby de Eresby, and share jointly the office, taking the duties thereof in turn.

While much space has been devoted to describing the conviction and punishment of Baron Paterno, who so shockingly murdered the Princess Trigona at Rome some eighteen months ago, little attention has been accorded to the unfortunate woman's husband, who is a most contemptible individual, and who is now shown to have been aware of his wife's infatuation for Paterno and to have tolerated it because of her wealth.

She had been rich in her own right, but had spent two-thirds of her fortune in satisfying her husband's constant demands for money before she fell into the hands of Paterno, who likewise drew heavily on her exchequer.

The two men between them exhausted her resources to such an extent that she was obliged to pawn her jewels, and it was because Paterno believed that she still had funds at her disposal which she was concealing from him that he killed her in a fit of rage.

King George does not like his chancellor of the exchequer, all reports to the contrary notwithstanding.

King Edward, it may be remembered, was interested in Lloyd-George when he first came to the fore, arranged to meet him at dinner at the house of a mutual friend, and, much attracted by his clever conversation, took quite a fancy for him.

After the general election of January, 1910, when King Edward was still alive, George, then Prince of Wales, became an almost daily attendant at the sessions of the house of commons, taking his place just above the clock in the peers' gallery.

A personal friend brought them together at a luncheon, which was an enjoyable affair, Lloyd-George exercising all those conversational powers for which he is noted.

After he had left, the heir apparent quietly observed:

"What a charming man, but——" and after a slight pause, "how could he have made that Limehouse speech?"

The speech in question, delivered to an assemblage of working people, was characterised by the coarsest invective and the cheapest appeals to class hatred that, from the violence of their language, sounded as if addressed to the latent forces of revolution.

In consequence of this strange outburst, he has ever since been known among the Unionists, and to English society in general, as "Limehouse George, a soubriquet first applied to him in the house of commons by Lord Hugh Cecil.

A LINE-O'-TYPE OR TWO.

Footless Fury.

Anger that we cannot master
Freezes us and strikes us numb
When the fountain pen flows faster
Than the rhyming words will come.

F. P. A.

Anger killeth our delight
And ake reddeneth our eye
When a pit we chance to bite
In a luscious cherry pie.

GEO. FITCH.

Tidal fury surges o'er me,
And I breathe a savage "Tut"
When, with all the green before me,
I don't hole a ten-yard putt.

SPEAKING of golf (which we do on the slightest encouragement), the Pell Mell Gazette has been considering the best hole in a choice of 50,000. The experts do not agree, naturally; but they do agree that the best "blind" hole is the Alps hole at Prestwick.

IF our golfing readers wish to debate the best hole in Chicago and vicinity, they may do so. 'Tis a harmless obsession.

Life's Little Irritations.

H. F.: "To have the friend who totes you to work in his limousine go on his vacation, leaving you to spend an extra half hour every day in riding on the plebeian L."

ANOTHER I. I. I. is that of the country correspondent of a metropolitan paper who discovers his murder story masterpiece with nothing of the original left except names and punctuation.

THE INDIANA ARISTOCRACY.

[From the Lafayette Journal.]

Curg Cuffel entertained several days of last week Archie Minx of Wilshire, Ohio.

Roscoe Swatts spent Sunday night with Robert Ford.

Miss Hoke Wahjohn is home for her summer's vacation.

Miss Eva Beetle of Goodland is visiting her grandparents, Mr. and Mrs. Bunch.

Windchill Hanger presented his wife with a fine new rubber tired top buggy, also a new cream separator.

Miss Vernal Plasket will visit relatives in Brook and Morocco next week.

Miss Florida Loft spent Saturday afternoon with Mrs. D. I. Newton and Miss Fern Field.

WE decline to publish limericks unless they are very bad or very good. Here is a very good one, from "A Lyttel Booke of Nonsense":

"There was an old man of Sheerness,
Who invited a friend to play chess;
But he'd lent all the pieces
To one of his nieces,
And stupidly lost her address."

OPOB: You lack divination. There will be only two parties in the field in 1916—the one now forming and the Democratic, which by that time will have messed things beautifully. What pretends now to be the Republican party will have ceased to exist.

Omaresque.

Whether at She-ka-go or Baltimore,
Whether the pundits trumpet or deplore,
Pledges and platforms are the same old Bunk;
Each Party is just what it was before.

WRITERS of headlines have our thanks for the word "sear," which is a welcome change from "flay" and "grill."

That Picnic at Fontainebleau.

[From the Ocean Springs, Miss., News.]

IV.

I liked to tweet the days best laugh, that was when the wagon broke in half, it certainly was a good old joke, Miss Lillie Armstrong sat where it broke, if it had broke a little quicker, it surely would wet Miss Carry Richter. Singing homeward everybody glad, all to tell the fun that they had. After we arrived at Fontainebleau, we regretted parting, so would you. Then to Mrs. Richter's we all did go, to get some good water, don't you know. This picnic I will never forget, and good-by to all that I have met. Written by C. F. Stevens.

A BOOK and author card turned in at the Newberry library: "Book, the Bible; author, the Holy Ghost." Correct, as the library folk admitted, but they hadn't thought of it before.

CONFERRED.

Sir: It has been suggested that the degree of "B.L.T." be conferred on all contribs who make the Colyum.

(SMART) ALEC.

WHILE the new party is forming you might like to know that Elisa Love lives in Blissfield, Mich., and that Finis S. Idleman is pastor of the Central church in Des Moines.

NOT KNOCKING THE CRAFT.

[From Cassier's Magazine.]

Another ozone plant of note is that of the New York Tribune, where the air in the city editor's office becomes so foul by reason of the large number of reporters and editors present, that the ventilating system in use was discarded in favor of a portable ozone machine.

LIFE is getting more complex every day. Thus Mabel Herbert Unger: "To live together—and yet apart, had seemed the only solution outside of a complete separation."

In That Case, We Won't.

Sir: I have never heard the valve handle thing. Publish it and I'll send you the one about the woman who had the kimono cut out. BILL SMITH.

ONCE more, and finally, we remind our esteemed colleagues that "Olympiad" is not an event, but an interim.

QUELQUE ENTERTAINER.

[From the Madison Democrat.]

Mrs. Herrick is an accomplished entertainer, being a teacher of dramatic art and physical culture.

NO, Sylvia; rubber trees do not grow in the United States; they require a tropical temperature. But if planted in the Northwestern's train shed they doubtless would flourish.

THIS MAY START SOMETHING.

If they haven't oiled that roadbed yet
You ought to sample the Père Marquette.
Your Glencoe troubles you'd soon forget
If you ever traveled the Père Marquette.

E. B. D.

THE noisiest day of the year has become the quietest. Compared with last Thursday an ordinary Sunday is a charivari.

HE SHOULD WE DEDUCE KNOW SOMETHING ABOUT A MOLDING STICKER.

[From the Daily News.]

Molding sticker man wanted—To run molding sticker. Oak Park.

NEXT to the lilt of "The Kalamazoo Gazette" we like the Tum-a-Lum Lumber Co. of Walla Walla, Wash. It would make a good college yell.

Why Farmers Move to the City.

"Do you like the country better than the city?"

"Why has the walnuts on this tree so much larger than the ones on that tree?"

"Do you always do your chores at the same time?"

"What kind of weather are we going to have today?" A. H. S.

"UNCHAPERONED bathing girls should not splash rudely about," says Lorelean. Chaperoned damsels, we infer, may go the limit.

HOT WEATHER NOTE.

[From the Dealers' Building Material Record.]

J. G. Fee, the corded metal man from Youngstown, O., called on Minneapolis trade.

SEASONABLE suggestion in a Freeport window: "Clothes make a difference. If you don't believe this, try walking down the street without any."

AN IMMORTAL ACCEPTS A POSITION.

[From the Niles, Mich., Sun.]

James Teaznolaughtni of Danville, Ill., has accepted a position at the Bo Nix tonsorial parlors.

WE don't happen to know what Sec. Mac-Veagh's "Mlissyncracies" may be. In fact, the word isn't in our dictionary.

CANNERY, Instanter! "Thoroughly aired."

THE weather, "stated in the simplest terms"—

WHEW! S. S. S.

The Friend of the People.

SAYS TRACK IS SAFE.

Chicago, July 2.—[To the Friend of the People.]—Between Fletcher street and Belmont avenue on the Northwestern elevated there is an exceedingly dangerous space of rotten and broken ties which makes a terrific noise whenever a southbound local passes that space.

This is not only annoying, but very likely to cause a serious accident, as the crumbling ties allow the train to sink every time a train passes on them, which can be seen from the ground. Why is this neglected? O. G. H.

The track between Belmont avenue and Fletcher street has been carefully inspected and is in safe operating condition. This section is to be renewed this year as a part of the regular yearly renewals. NORTHWESTERN ELEVATED RAILROAD CO.

NO MONEY FOR NEW BRIDGES.

Chicago, July 2.—[To the Friend of the People.]—In behalf of those who use the condemned Wilson avenue bridge, crossing the north branch of the river, please tell us what is to be done to it. It should be opened even for fire protection alone, outside of it being used by pedestrians.

THE SUNNYSIDE CLUB.

If a transfer of funds can be accomplished a new bridge will be built at Wilson avenue. There is no appropriation for new bridges and the work will depend on the council's ability to take the money from some other fund.

STOPPING AT FORTY-SEVENTH STREET.

Chicago, July 1.—[To the Friend of the People.]—Why do all conductors on southbound Cottage Grove cars positively refuse to stop cars to let passengers off on the south side of Forty-seventh street? These men compel passengers wishing to take eastbound Forty-seventh street cars to cross two car tracks and dodge automobiles coming east and west and around corners. I have seen aged people, cripples, and women carrying infants, often with one or more small children clinging to them, forced to make the crossing—sometimes in downpouring rain.

I have had to do it often myself. On rare occasions, if there are passengers to get on on the south side of Forty-seventh street, passengers are allowed to get off there. I once tried pressing the button after the car I was on started from the north side of the street—I was carried a long block beyond and, of course, obliged to walk back. Northbound cars in most instances stop on both sides of the Forty-seventh street cross town tracks.

In case of an accident to a person while crossing from the north to the south side of Forty-seventh street, in order to catch an eastbound car, said crossing being attempted—due to refusal of a conductor to let said person off the car at the proper point—would not the company be liable? If the street car company cared how the public is served it would see to it that its employes do not do the things that create ill feeling on the part of the public upon which its revenues depend. The public is not an object of charity. It pays liberally for all it gets.

M. L. R.

Under our rules trainmen are required to stop cars both at near and far sides of car line intersections. The first is a passenger and safety stop, the second a passenger stop.

Any specific complaint of neglect in this respect will receive prompt investigation and such attention as the findings may warrant.

CHICAGO CITY RAILWAY COMPANY.

A PROMISSORY NOTE.

Milwaukee, Wis., June 20.—[To the Legal Friend of the People.]—A ninety day promissory note was given by a party to a man who presented him with a bill for which he had not the money to pay. The figures of the bill were taken by party to be correct, but later party discovered that the amount stated was about twice that which was honorably due him. A small payment was made on the note. When the ninety days were up, the original holder of the note did not give a formal notice that it was due or make a demand. Six months after the note was due the party received a notice from a notorious "loan shark concern" in Chicago stating that they held the note and wanted the amount due with interest, etc. The party has not had the money to meet the note at any time.

1. Does the fact that the original holder of note did not make a formal demand when note was due release party from obligation of meeting note?
2. Could the party refuse to meet it because misrepresentation of amount of bill—without entering a lawsuit—(party has no money for lawsuits)?
3. Does the fact that the party made part payment on note obligate him more strongly to meet full amount?
4. What is the least possible legal expense to be incurred in transferring home property—now in wife's name—to husband, so that in the event of death he would be free to sell and meet debts? H. M. M.

1. No.
2. You also only bound to pay the amount of the bill justly due, with interest.
3. No.
4. Have the wife and husband make a deed of the property to the wife and husband as "joint tenants." TRIBUNE LAW DEPARTMENT.

SHOULD MAKE A WILL.

Chicago, June 25.—[To the Friend of the People.]—1. When I married my second husband we agreed by mutual consent that what money we then had left should go to his children and my life insurance to go to him, my present husband. Will that hold good without bill or contract?

2. My husband gives me his money to take care of and I put it in the bank in my name. If I should die could he get it without trouble? S.

1. You should make a will leaving your money as you describe.
2. You should notify the bank that the money belongs to your husband, and arrange so that husband could draw the money.

TRIBUNE LAW DEPARTMENT.

EARLY MORNING NOISES.

Chicago, July 1.—[To the Friend of the People.]—I live in Lexington avenue, a few doors from an ice making plant. Every morning as early as 4:30 the company load their wagons, drive up on a scale to be weighed, and leaving the scale, thunder forth with their loads on Lexington avenue, thus annoying the neighborhood for a half mile around. Their runway from the scale to the street needs repairing, so as to lessen the noise of the wagons going out, or they should be obliged to take their ice out by the alleyway in the rear of their plant, where the sound of hoofs, the rattle of the wagons, and the boisterous talk of the drivers would not disturb and annoy an otherwise peaceful neighborhood.

The necessities of the ice business require early morning work. It would not be practical to use the alley for incoming and outgoing teams.

If there are any unnecessary noises occurring in connection with the weighing of the ice or the transference to the street I certainly will take pleasure to have them stopped at once, as well as any other unnecessary annoyances that might disturb the residents in the neighborhood. JOHN S. FIELD, President Knickerbocker Ice Company.

PAVING AND BRIDGES.

Chicago, July 8.—[To the Friend of the People.]—What are the prospects in the near future for the following propositions: 1. The opening of California avenue north of Roscoe street? 2. The paving of Belmont avenue west of the bridge? 3. The improvement or replacement of Belmont avenue bridge? Bridge conditions have been pitiful for a long while here. A. B. S.

We have a proceeding pending in the circuit court for the opening of North California avenue from Roscoe street to Addison street, docket No. 28,792. The assessment roll was filed April 9, 1912, but the assessment has not yet been confirmed.

Estimates have been ordered for the opening of North California avenue from Addison street to the north branch of the Chicago river; also for the opening of North Clifford avenue from the north branch of the Chicago river to Touhy avenue. Public hearings will be held on these early in the fall.

As to the paving of Belmont avenue from Milwaukee avenue to Rockwell street, ordinance was passed June 13, 1912, and the assessment roll will be filed in about two weeks.

EDWARD J. OLACHIN, Secretary.

Proceedings have been instituted in the city council to secure funds, about $200,000, for a new bridge at Belmont avenue. Ground has been acquired on each side of the river and a temporary structure will serve until the new bridge can be built. Work will be begun as soon as funds are available.

BOTH SHOULD EXERCISE CARE.

Chicago, July 2.—[To the Friend of the People.]—To avoid a pending collision and swelling of the death roll will you kindly find out why the street cars are not instructed to slow up at Cottage Grove avenue and Fifty-seventh street at Cottage Grove avenue is well paved and an automobile passage, and is largely used by automobiles and motorists to drive across to Washington park. The cars run south on Fifty-seventh and the entrance to the park at breakneck speed. A word to you may save some lives. JAMES H. [illegible]

Fifty-seventh street and Cottage Grove avenue is a regular street intersection and is well paved. The company and the motormen should be held responsible if automobile drivers do not exercise proper care in crossing the intersection. CHICAGO CITY RAILWAY COMPANY.

VOICE OF THE PEOPLE.

ELECTION IN THE HOUSE.

Chicago, July 2.—[Editor of The Tribune.]—Kindly inform the writer how many electoral votes there are at present for president, also how many will be necessary to elect in case there are three candidates in the race, and what will make it necessary for the election to be thrown in the "house" if one party carries a certain number of states. In what way will the house settle it?

G. L. F.

[The total number of electors is 531. Article XII. of the amendments to the constitution is as follows:

> The electors shall meet in their respective states and vote by ballot for president and vice president, one of whom, at least shall not be an inhabitant of the same state with themselves; they shall name in the ballots the person voted for as president, and in distinct ballots the person voted for as vice president; and they shall make distinct lists of all persons voted for as president, and of all persons voted for as vice president, and of the number of votes for each, which lists they shall sign and certify, and transmit sealed to the seat of government of the United States, directed to the president of the senate; the president of the senate shall, in the presence of the senate and the house of representatives, open all the certificates, and the votes shall be counted; the person having the greatest number of votes for president shall be the president if such number be a majority of the whole number of electors appointed; and if no person have such a majority, then from the persons having the highest numbers, not exceeding three, on the list of those voted for, as president, the house of representatives shall choose immediately, by ballot, the president. But in choosing the president the votes shall be taken by states, the representation from each state having one vote; a quorum for this purpose shall consist of a member or members from two-thirds of the states, and a majority of all the states shall be necessary to a choice. And if the house of representatives shall not choose a president, whenever the right of choice shall devolve upon them, before the fourth day of March next following, then the vice president shall act as president, as in the case of the death or other constitutional disability of the president.

WANTS "L" GATES ABOLISHED.

Chicago, July 5.—[Editor of The Tribune.]—The article written a few days ago about those gates at stairways of elevated stations is a question which has puzzled every one who comes in contact with them; in fact, they are a nuisance and should be taken off. In no city would it be tolerated, and it reminds one of a country village or some backwoods. Every stranger comments about them, and I am sure the elevated company can adopt some other means of handling the public. HARRY C. BIGGS.

MISS STANLEY'S TEACHERS.

Chicago, July 4.—[Editor of The Tribune.]—I notice an inquiry regarding the Chicago teachers of Miss Helen Stanley. I am quite familiar with the beginning of Miss Stanley's studies, having sung with her in the Fourth Methodist church of Englewood and also with the same teacher, Mme. Johnson-Burr, at the same time.

Miss Stanley's first teacher was Mr. Herbert Cowper, a Chicago tenor, with whom she studied a short time.

Afterwards she studied six years with Mme. Hess-Burr, with whom she went to New York, where Mme. Hess-Burr was very influential in securing the position in St. Bartholomew's church. KATHRYN ALLEN, Secretary Hess-Burr Studio.

POSTOFFICE CLOSED ON SUNDAY.

Chicago, July 4.—[Editor of The Tribune.]—An item in a Michigan paper says that a town between 5,000 and 10,000 population has the postoffice there will be open from 7 to 10 a. m. and that there will be no city delivery.

What we want to ask is if such a thing in the country is getting one more step ahead on a holiday morning; why is it that Chicago, with all of its varied and important interests, does not get any?

It used to be that we got one mail delivery on such days; no one could tell the reason there were not more. We do not understand how many patrons of the postoffice are complaining now, but would it not be a good thing to find out who lamed the scheme and put it off this holiday single delivery and who is getting the collections? Did the postoffice department promulgate the new rule? If not, if so, why were it not made to apply to all postoffices? SOUTH WATER.

SAYS LAWYERS SOLD OUT.

Chicago, July 5.—[Editor of The Tribune.]—I saw the letter of John Burke, 5 Lincoln boulevard on the Bar association, and I have not followed the Frank case closely, but I agree with him on the Illinois Bar association.

I had an experience once in one of our courts, and what was supposed to be a reputable and reputable law firm and one of the opposing party, serving me a dirty trick. I complained to the Bar association and though I had the best of evidence against them I was simply ordered out.

The Vic

SOX SWAT SPHERE
BEAT DETROIT, 7

Callahan and Weaver Big F
tors in Thirteen-Hit At-
tack on Mr. Works.

LOCALS POLE 3 TRIPL

Walsh Gets in Several Bad H
Early in Contest, but Tight
ens in Pinches.

BY SAM WELLER.

It wasn't like the Detroit team of old
Hughey Jennings' Tigers crumbled b
a vicious attack of the White Sox yeste
afternoon at Comiskey park. The Sox
away off by themselves, the score being
Two of three runs tallied by the once fa
slugging outfit were gifts of the Sox.

Whether the intense heat affected
prowess of the Tigers or whether the
ing machine has broken down could n
told in one sitting, but it was quite ev
that the old time fighting spir

The Victor Seldom Gives an Afterthought to His Defeated Rival.

...Friend of the People.

...end of ...street ...western ...gerous ...which ...south-

...t very ...as the ...o sink ...which ...Why ...H. ...Fletcher ...s in safe ...renewed ...enewals. ...OAD CO.

...GES. ...end of ...who use ...bridge, ...e river, ...e to it. ...rs pro- ...g used

...CLUB. ...nplished ...avenue. ...ges and ...s ability ...fund.

...NTH ...d of the ...ors on ...positively ...gers off ...street? ...thing to ...et cars ...ge auto- ...around ...people, ...infants, ...children ...ke the ...ing rain. ...elf. On ...assengers ...Forty- ...lowed to ...sing the ...ted from ...carried ...course, ...nd cars ...sides of ...s town

...person ...the south ...order to ...ssing be- ...f a con- ...e car at ...company ...it would ...t do the ...the part ...nues de- ...bject of ...t gets. ...M. L. R. ...ed to stop ...f the inter- ...safety stop. ...this respect ...such at- ...COMPANY. ...'o the Le- ...inety day ...party to ...a bill for ...ay. The ...by party ...discovered ...out twice ...him. A ...the note. ...up, the ...ot give a ...e make a ...note was ...e from a ...in Chi- ...interest and ...erest, etc. ...y to meet ...nal holder ...l demand ...y from ob- ...o meet it ...mount of ...party has ...arty made ...him more ...

...e legal ex-

pense to be incurred in transferring the home property—now in wife's name—to husband, so that in the event of her death he would be free to sell and meet debts? H. M. M.

1. No.
2. You are only bound to pay the amount of the bill justly due, with interest.
3. No.
4. Have the wife and husband make a deed of the property to the wife and husband as "joint tenants." TRIBUNE LAW DEPARTMENT.

SHOULD MAKE A WILL.

Chicago, June 25.—[To the Legal Friend of the People.]—1. When I married my second husband we agreed by mutual consent that what money my first husband left should go to his children and my life insurance to go to him—my present husband. Will that hold good without bill or contract?

2. My husband gives me his money to take care of and I put it in the bank in my name. If I should die could he get it without trouble? SUBSCRIBER.

1. You should make a will leaving your property as you describe.
2. You should notify the bank that this account belongs to your husband, and arrange so that your husband could draw the money. TRIBUNE LAW DEPARTMENT.

EARLY MORNING NOISES.

Chicago, July 1.—[To the Friend of the People.]—I live in Lexington avenue, a few doors from an ice making plant. Every morning as early as 4:30 the ice company load their wagons, drive up on a scale to be weighed, and leaving the scale, thunder forth with their loads on Lexington avenue, thus annoying the neighborhood for a half mile around. Their runway from the scale to the street needs repairing, so as to lessen the noise of the wagons going out, or they should be obliged to take their ice out by an alleyway in the rear of their plant, where the sound of hoofs, the rattle of ice wagons, and the boisterous talk of the drivers would not disturb and annoy any otherwise peaceful neighborhood. D.

The necessities of the ice business require early morning work. It would not be practical to use the alley for incoming and outgoing teams.

If there are any unnecessary noises occurring in connection with the weighing of the ice or driving thence to the street I certainly will take means to have them stopped at once, as well as any other unnecessary annoyances that might disturb the residents in the neighborhood. JOHN S. FIELD, President Knickerbocker Ice Company.

PAVING AND BRIDGES.

Chicago, July 3.—[To the Friend of the People.]—What are the prospects in the near future for the following propositions: 1. The opening of California avenue north of Roscoe street? 2. The paving of Belmont avenue west of the bridge? 3. The improvement or replacement of Belmont avenue bridge? Bridge conditions have been pitiful for a long while here. A. E. R.

We have a proceeding pending in the County court for the opening of North California avenue from Roscoe street to Addison street, docket No. 28,792. The assessment roll was filed April 6, 1912, but the assessment has not yet been confirmed.

Estimates have been ordered for the opening of North California avenue from Addison street to the north branch of the Chicago river; also for the opening of North California avenue from the north branch of the Chicago river to Touhy avenue. Public hearings will be held on these early this fall.

As to the paving of Belmont avenue from Milwaukee avenue to Rockwell street, ordinance was passed June 18, 1912, and the assessment roll will be filed in about two weeks.

EDWARD J. GLACKIN, Secretary.

Proceedings have been instituted in the council to secure funds, about $250,000, for a new bridge at Belmont avenue. Ground for been acquired on each side of the river and a temporary structure will serve until the new bridge can be built. Work will be begun as soon as funds are available.

BOTH SHOULD EXERCISE CARE.

Chicago, July 2.—[To the Friend of the People.]—To avoid a pending calamity and swelling of the death roll will you kindly find out why the street cars are not instructed to slow up at Cottage Grove avenue and Fifty-seventh street at Cottage Grove avenue is well paved and an automobile passage, and is largely used by automobiles and motorists to drive across the Washington park. The cars run across Fifty-seventh and the entrance to the park at breakneck speed. A word here you may save some lives. JOSEPH M. [illegible]

Fifty-seventh street and Cottage Grove avenue is a regular street intersection and not a boulevard. The company and its employés should be held responsible if automobile drivers do not exercise proper care in crossing the intersection. CHICAGO CITY RAILWAY COMPANY.

...OF THE PEOPLE.

...OUSE. ...e Tribune.] ...many elec- ...or president, ...y to elect in ...in the race, ...ary for the ...ouse" if one ...f states. In ...t?

G. L. F. ...581. Article ...constitution ...

...er respective ...dent and vice ...all not be an ...themselves; ...person voted ...ots this person ...ey shall make ...r as president, ...president, and ...hich lists they ...sealed to the ...states, directed ...president of the ...senate and the ...he certificates, ...person having ...president shall ...a majority of ...ted; and if no ...from the per- ...not exceeding ...e, as president, ...choose immedi- ...ut in choosing ...ken by states, ...aving one vote; ...sist of a mem- ...the states, and ...e necessary to ...entatives shall ...right of choice ...e fourth day of ...vice president ...as of the death ...f the president.

...OLISHED. ...The Tribune.] ...ys ago about ...rated stations ...ded every one ...them; in fact, ...d be taken off. ...ed, and it re- ...or some back- ...ments about ...ated company ...r handling the ...C. Russell.

MISS STANLEY'S TEACHERS.

Chicago, July 4.—[Editor of The Tribune.]—I notice an inquiry regarding the teachers of Miss Helen Stanley. I am quite familiar with the beginning of Miss Stanley's studies, having sung with her in the First Methodist church of Englewood and studied with the same teacher, Mme. Johanne Hess-Burr, at the same time.

Miss Stanley's first teacher was Mr. Homer Cowper, a Chicago tenor, with whom she studied a short time.

Afterwards she studied six years with Mme. Hess-Burr, with whom she went to New York, where Mme. Hess-Burr was professional in securing the position in St. Bartholomew's church. KATHRYN ALLEN, 3048 Drexel boulevard.

POSTOFFICE CLOSED ON HOLIDAY.

Chicago, July 4.—[Editor of The Tribune.]—An item in a Michigan paper says a town between 5,000 and 10,000 people can close the postoffice there will be open July 4 from 7 to 10 a. m. and that there would be no city delivery.

What we want to ask is if another town in the country is getting one mail delivery on a holiday morning, why is it that Chicago, with all of its varied and manifold interests, does not get any?

It used to be that we got the first delivery on such days; no one complained because there were not more. We do not know how many patrons of the postoffice are complaining now, but would it not be a good thing to find out who issued the order to do off this holiday single delivery and increase the collections? Did the general postoffice department promulgate the new rule? If so, why wans it not made to apply to all offices? SOUTH WATER STREET.

SAYS LAWYERS SOLD HIM OUT.

Chicago, July 3.—[Editor of The Tribune.]—I saw the letter of John Busby of Drexel boulevard on the Bar association, and as I have not followed the Funk case closely I agree with him on the Illinois Bar association.

I had an aggravated case to try in the courts, and what was supposed to be a reliable and reputable law firm sold me out to the opposing party, serving me a scurvy trick. I complained to the Bar association and though I had the best of evidence against them I was simply sidetracked. [illegible]

AS LONG AS THE WORLD GOES ROUND.

SOX SWAT SPHERE; BEAT DETROIT, 7-3

Callahan and Weaver Big Factors in Thirteen-Hit Attack on Mr. Works.

LOCALS POLE 3 TRIPLES.

Walsh Gets in Several Bad Holes Early in Contest, but Tightens in Pinches.

BY SAM WELLER.

It wasn't like the Detroit team of old when Hughey Jennings' Tigers crumbled before a vicious attack of the White Sox yesterday afternoon at Comiskey park. The Sox won away off by themselves, the score being 7 to 3. Two of three runs tallied by the once famous slugging outfit were gifts of the Sox.

Whether the intense heat affected the nerves of the Tigers or whether the scoring machine has broken down could not be told to one sitting, but it was quite evident that the old time fighting spirit of the Tigers was missing. They had numerous openings to get slathers of runs and the team of a year ago would have taken advantage of them, but the men from Michigan played with careless abandon and indifference, only an occasional flash of the old time dash being apparent.

A little more than a year ago the White Sox and Tigers were playing at Detroit and early in the game the Sox went on a rampage and led by twelve runs at the end of the fourth inning. But that didn't beat the Tigers of last year. They battled fiercely and won the game by a score of 16 to 15. It took an abundance of grit and spirit and the team that represented Detroit yesterday could never have done it. The Sox yesterday led by three runs at the end of the fourth inning and the Tigers were already playing as if hopeless.

Sox Pole Thirteen Hits.

A little thing like heat couldn't stop the White Sox. They just reveled in it and never tired of the running around the bases. They stole out thirteen base hits for a total of twenty-one and many of the hits were wasted. Manager Callahan and Buck Weaver were the leading swatters, the manager walloping two triples and a single, while the young shortstop made a double, a triple and a single. These two athletes were responsible for five of the seven runs, but Capt. Lord, Collins, Bodie, Mattick, and Kuhn also played important parts in the campaign.

On the other hand, only a trio of the team of Cobb and Crawford and their trusty assistants did little to excite the fans. The only thing of note accomplished by Tyrus was the beating out of one dinky infield hit while Crawford managed to connect for one of his characteristic three base drives, but at no time did the pair work together. Ed Walsh was shelling for the Sox and gave the Tigers two or three grand opportunities to stampede in their direction, but Ed was a bit off form in throwing the ball to the bases. In the second inning his mistake allowed the Tigers to fill up the bags with no one out, yet he pitched himself out of the hole with no one scoring.

Walsh Settles Down.

At that time the Sox had only one run and it looked as if the game was going to be a slaughter, as passed balls and wild pitches helped the Tigers to drive three or four men home at each opportunity. However, big Ed settled down and fed 'em the spitter, and the result was that one time was KILLED in the order of batting, and a third pulled out an easy grounder, ending the round.

Ralph Works was on the mound for Detroit, and, although the Sox clouted his offering from the start, he retired the side in order in his first effort. The biggest business done by the Sox was in the third inning, and it came after two were out. The Sox made five base hits at that time, one of which was a triple, and they netted four runs and put the game on ice.

Ty Cobb fanned in a pinch in the first inning, and from then on it was all Chicago. One was out in the second when Eddie Collins was safe on a passed ball. Cobb struck out just when all were speculating on how far he would hit the ball. Sam Crawford followed him and died on a fielder to Roth.

The second one in their first attack. With one out Capt. Lord walked, and when Collins clouted a single to center Lord legged it to third. Bodie dropped a single in left field on a hit and run play, scoring Lord and sending Collins to third, while Pug reached second on Delahanty's throw to third. Mattick popped out to Bush and Callahan fanned, leaving two men on the bases.

Tigers Tie Score in Third.

The Tigers failed to make anything out of their second inning opening, when they had three on with none out, but in the third they scored one, won the game, and should not have had a run as far as their base. With one out, Cobb bounced a high one to Lord and beat it for a single. Crawford tapped right into Walsh's hands and Tyrus was safe at second by a scratch. Veach lined out to Weaver, but Walsh made a wild peg. Then Delahanty slipped one to Lord, who could have signed Cobb easily on his way to third, but the latter had been given a chance for a double play that could rather be called a no interest to Cobb and shot the ball to Rath at second, forcing Crawford. Bush, however, shot it first in time to have nailed Tyrus, while a low throw went to the grandstand, letting Cobb score and Veach take second. Cobb recovered the ball in time to get Delahanty at second bag after he overran it.

Lord opened the third for the Sox with an infield single and Collins sacrificed. Bodie grounded out to the third baseman and Lord stuck to second base. Then Mattick beat out a hit to the shortstop and again Lord stuck to second base. Callahan followed with a single to left, scoring the captain and sending Mattick to second; then Weaver drove to the fence in left center for three bases, sending Mattick and Cal home. Kuhn produced a single, scoring Weaver, and Walsh forced Kuhn at second, retiring the side.

Two Doubles Bring Tally.

In the fourth the Tigers really earned a run. Moriarty opened with a double to left and took second on Leuden grounded out. Stanage poked a liner over first base for a double, scoring Leuden, but Stanage was left on second when both Works and Vitt fanned.

Three runs for the Sox in the fifth clinched the victory. Bodie began with a single but was forced at second by Mattick. Callahan tripled to left center, scoring Mattick; then Weaver drove a single to center, bringing home the manager. Rath stole second, but when Kuhn hit to Bush he was left on second when both Works and Vitt fanned.

The other run for Detroit was a gift in the ninth. Moriarty sent Leuden bounded to Weaver, who fired Collins off the bag. Umpire Connolly apparently made no decision on the play at all and Leuden thought the man was out, so he shot the ball to Walsh, who in turn threw it to third, but Baker's throw was wild and rolled out in foul ground. Then Leuden raced on to second. Onslow, who had relieved Stanage, drew a walk. Works was out to Collins, moving the others up a base, and when Davy Jones got an infield single to Collins Leuden crossed the plate. Bush popped to Weaver, ending the game.

AMATEUR GAMES TODAY.

Merchants' league—Benjamin Allens and Marshall Fields at Washington park; Montgomery Wards and J. V. Farwells at Stanton park; Rock Island and Butler Brothers at Fairview park; Sears Roebuck and W. D. Allens at Twenty-second street park.

Advertising league—Tribunes and Lord & Thomas at Lincoln park; Home Lifes and Orange Judds at Lincoln park; Abbott Press and Mahlas at Jackson Boulevard playgrounds; O'Shaughnessys and C. A.'s at Lincoln park.

Commercial league—Fuller & Fullers and Public Service at Logan Square park; Chicago Telephones and Commonwealth Edisons at Moxley park; City Clubs and Peoples Gas Lights at Thirty-first street park; Forty-second avenue; Western Electrics and Orange at La Grange.

Printing league—Morris & Co.s and Marshall Fields at Lincoln park; Goodman Manufacturing Co.s and Western Trunk Lines at Washington park; Sprague-Warners and International Harvesters at Lincoln park; C. & N. I.'s and Sailor Jacks at Hamilton park.

Manufacturers' league—American Steel and Wire and Commonwealth Edisons at Lincoln park.

Wholesale dry goods league—Clothiers and Shippers, Mandel and Orioles, Pirates and Cubs, all games at Lincoln park.

Business Houses league—Astrae and Illustrators, Lancasters and Springfields, Insurance and B. A.'s and Queens, Nationals and Hartfords at [illegible]

SOX-DETROIT SCORE.

CHICAGO.

	AB	R	BH	TB	BB	SH	SB	PO	A	E
Rath, 2b	4	0	1	1	0	0	0	2	4	1
Weaver, 3b	5	2	2	4	0	0	0	1	3	0
Felder, ss	5	1	1	1	0	0	0	2	2	0
Collins, 1b	4	1	0	0	1	0	1	12	1	0
Bodie, rf	4	1	1	1	0	0	0	1	0	0
Mattick, cf	4	0	1	1	0	0	0	2	0	0
Callahan, lf	4	1	2	3	0	0	0	1	0	0
Kuhn, c	4	1	1	2	0	0	0	4	1	0
Lord, c	3	0	1	1	0	0	0	3	0	0
Walsh, p	4	0	0	0	0	0	0	0	2	0
Totals	39	7	12	20	1	0	1	27	14	1

DETROIT.

	AB	R	BH	TB	BB	SH	SB	PO	A	E
Vitt, 3b	4	0	0	0	0	0	0	1	2	0
Jones, lf	4	0	0	0	0	0	0	1	0	0
Cobb, cf	4	0	1	1	0	0	0	2	0	0
Crawford, rf	4	0	1	2	0	0	0	1	0	0
Veach, lf	4	0	1	1	0	0	0	1	0	0
Moriarty, 2b	4	1	1	1	0	0	0	2	3	0
Leuden, ss	4	0	0	0	0	0	0	1	2	0
Stanage, c	3	1	1	2	1	0	0	4	1	0
Onslow, c	0	0	0	0	1	0	0	0	0	0
Works, p	0	0	0	0	0	0	0	0	0	0
Totals	36	3	5	7	2	0	0	24	10	0

Chicago	0	0	0	3	0	2	0	0	2	7
Detroit	0	0	1	0	0	0	0	0	2	3

Two base hits—Weaver, Moriarity, Stanage. Three base hits—Weaver, Callahan 2. Stolen bases—Rath, Callahan, Felder, Collins, Works 2, Vitt, Bush 2. Struck out—By Walsh 1 (Cobb), Works 2, Vitt, Bush 1. By Works (Callahan). Base on balls—Off Walsh, 2; off Works, 1. Double plays—Leuden to Rath to Collins; Felder to Collins. Passed ball—Kuhn. Time—1:50. Umpires—Hart and Connolly.

SAM WELLERISMS.

A double header between the White Sox and Tigers is booked for today at the south side, the first game to start at 3 o'clock.

Weaver's double in the second inning nearly ripped the seat off of Ornie Bush. It was a terrific smash right at the little fellow's feet and careened off into right field.

Maurice Rath had much difficulty in getting into the hit column of the box score, but managed it on his fifth attempt by beating out a bounder over the pitcher's head.

The heat drove Vitt out of the game after seven innings had been played, which necessitated a shift in the Tiger lineup. Davy Jones went to left field, Delahanty came in on second, and Leuden moved to third.

Capt. Lord was under the weather yesterday and after the Sox had a good lead when the fourth inning was half over he decided to take no chances with the heat, so retired Rollie Zeider took his place at third.

The only thing about the playing of the Tigers yesterday that resembled that of a year ago was the coaching of Manager Jennings, and now one is led to wonder if after all his side line jabber did any good in the days when the Tigers were so rampant.

The Sox are a half a game closer to the top because of the victory yesterday, but, nevertheless, remain in fourth place. Washington edged into second position by winning from New York in sixteen innings. The Athletics and Boston split even in a double header and now the Sox are half a game behind Mack's champions.

CUBANS REGISTER SHUTOUT AGAINST CHICAGO GIANTS.

Islanders Win Listless Contest at Schorling's Park by Score of 6 to 0 —Play Again Today.

Chicago Giants were shut out, 6 to 0, by the Cubans yesterday at Schorling's park in a listless and poorly played game, especially on the part of the Chicago Giants. Goodgame twirled well enough to win, but his support was poor, while Junco was backed up in good style by the onlookers. The same teams play today. Score:

Cubans.	R	H	P	A	E
Chil. Blanco, lf	0	1	1	0	0
Struthers, c	0	1	7	0	0
Hannes, c	0	0	1	1	0
Winston, rf	0	0	1	0	0
Green, ss	0	0	0	0	0
Parks, 1b	0	0	9	0	0
McNair, 2b	0	0	1	2	0
Moore, cf	0	0	1	0	0
Jackson, 3b	0	1	0	3	0
Junco, p	0	0	0	2	0
Brown, 3b	0	0	0	2	0
Goodgame, p	0	0	0	0	0
Totals	0	3	27	10	0

Cubans	0	0	0	0	0	0	0	0	0	0
Chicago Giants	0	0	0	0	0	0	0	0	0	0

Two base hit—Moore. Three base hit—McNair. Struck out—By Junco, 5; by Goodgame, 4. Bases on balls—Off Junco, 1; off Goodgame, 4. Umpire—Pickett. Time—2:00.

Put Check on Cuban Team.

An echo of the Cubans' action in quitting the field at Schorling's park on Thursday was forthcoming when a meeting of all local baseball managers who have games with the Islanders was held in Schorling's office after yesterday's game. The managers decided to withhold the Cubans' share of gate receipts at future games until the finish, in order to prevent any similar occurrence.

Boston to Play Kewanees.

Kewanee, Ill., July 5.—[Special.]—Arrangements were completed today whereby the Boston National league team will play an exhibition game here with Kewanee's Central association team on July 10.

SEMI-PRO GAMES TODAY.

At Eastland—Shillpens and American Giants.
At Gunther park—Cacis Sluns and Gary.
At American Giants park—Chicago Giants and Cubans.
At Rogers Park—Rogers Parks and Actons.
At Lawndale park—West Ends and White Sox.
At Union Stock—Other Fellows and Fire Horses.

SENATORS WIN IN SIXTEENTH

Highlanders Drubbed in Extra Inning Game at Washington.

TWO PITCHERS ARE JERKED.

Johnson and Warhop Have Battle When Called to Relief.

Washington, D. C., July 5.—Washington defeated New York today in a sixteen inning contest, 6 to 5. Johnson and Warhop hooked up in a pitchers' battle after Fisher and Engel had been pulled from the slab, and pitched desperately until the final round. The winning run was batted home by Morgan after two were out. Daniels had singled, Foster forced Engel and Johnson knocked him down with swift inshoots, but he remained in the game. Score:

New York.	R	H	P	A	E
Daniels, lf	1	1	3	0	0
Otis, cf	0	1	2	0	0
Stanley, 1b	0	2	13	0	0
Zim, rf	0	0	2	0	0
O'Dowd, ss	0	2	4	0	0
Martin, 2b	1	1	1	6	0
Wolfgang, 3b	1	1	1	3	0
Sweeney, c	1	0	10	1	0
Fisher, p	0	0	0	1	0
Warhop, p	0	0	0	0	0
Totals	5	6	47	17	1

Washington.	R	H	P	A	E
Moeller, rf	0	1	2	0	0
Foster, 3b	1	0	1	2	0
Milan, cf	0	2	3	0	0
Gandil, 1b	1	1	20	0	0
Morgan, 2b	1	3	4	4	0
Shanks, lf	0	0	2	0	0
McBride, ss	1	2	4	4	0
Williams, c	0	1	6	0	0
Ainsmith, c	0	0	1	0	0
Engel, p	0	0	0	0	0
Johnson, p	0	0	0	2	0
Totals	6	14	42	12	0

New York	2	0	0	3	0	0	0	0	0	0	0	0	0	0	0	5
Washington	0	0	0	2	0	0	0	0	0	0	0	0	0	0	0	6

Two base hits—Gandil, O'Dowd. Three base hits—McBride, Johnson. Hits—Off Fisher, 2 in 1 1-3 innings; off Engel, 2 in 3 1-3 innings. Sacrifice hits—Shanks, Johnson, Morgan. Stolen bases—Gandil (2). Double plays—McBride-Gandil; Warhop-O'Dowd-Sterrett. Bases on balls—Off Fisher, 1; off Warhop, 7; off Engel, 4; off Johnson, 3. Hit by pitcher—Daniels (2) by Engel and Johnson. Struck out—By Warhop, 5; by Engel, 2; by Johnson, 5. Passed ball—Williams. Wild pitch—Fisher. Time—3:05. Umpires—Evans and Westervelt.

MACKS AND RED SOX DIVIDE.

Double Header Results in Even Split —First Game by Champions, 3 to 2; Second Ends 5 to 3.

Philadelphia, Pa., July 5.—Philadelphia and Boston split even in a double header. Philadelphia won the first game, 3 to 2, scoring the winning run on his double and McInnes' single. Boston landed the second contest, 5 to 3, through Morgan's wildness in the last two innings. Scores:

Boston.	R	H	P	A	E
Hooper, rf	1	1	3	0	0
Yerkes, 2b	1	2	1	7	0
Speaker, cf	0	0	1	0	0
Lewis, lf	0	0	1	0	0
Gainer, 1b	0	0	9	0	0
Shaller, ss	0	0	1	0	0
Wagner, ss	0	0	2	0	1
Carrigan, c	0	0	1	1	0
O'Brien, p	0	0	1	0	0
Totals	3	3	20	8	1

Philadelphia.	R	H	P	A	E
Lord, rf	0	0	1	0	0
Oldring, cf	1	1	2	0	0
Collins, 2b	1	1	2	4	0
Baker, 3b	0	1	1	3	0
McInnes, 1b	1	1	10	0	0
Strunk, lf	0	0	1	0	0
Barry, ss	0	0	1	2	0
Kahl, c	0	0	4	0	0
Houck, p	0	0	0	0	0
Coombs, p	0	0	0	1	0
Totals	3	4	27	10	1

Boston	1	0	1	0	0	0	0	0	1	3
Philadelphia	0	2	0	0	0	0	0	0	1	3

Two base hits—Hooper, Yerkes, Speaker, Collins. Three base hit—McInnes. Stolen bases—Oldring, Baker. Bases on balls—Off Coombs, 1. Struck out—By O'Brien, 2; by Houck, 2; by Coombs, 1. Hits—Off Houck, 4 in 6 innings. Time—1:48.

SECOND GAME.

Boston.	R	H	P	A	E
Hooper, rf	0	0	1	0	0
Yerkes, 2b	0	0	1	0	0
Speaker, cf	0	0	1	0	0
Lewis, lf	0	0	1	0	0
Gainer, 1b	0	0	9	0	0
Shaller, ss	0	0	1	0	0
Wagner, ss	0	0	0	0	0
Carrigan, c	0	0	1	0	0
Bush, p	0	0	0	0	0
Collins, 2b	1	0	0	0	0
Totals	1	0	27	10	1

Philadelphia.	R	H	P	A	E
Lord, rf	0	0	0	0	0
Oldring, cf	0	0	1	0	0
E. Collins, 2b	1	0	2	1	0
Baker, 3b	0	0	1	1	0
McInnes, 1b	0	0	9	0	0
Strunk, lf	0	0	1	0	0
Barry, ss	0	0	1	3	0
Lapp, c	0	0	3	0	0
Morgan, p	0	0	0	2	0
Pennock, p	0	0	0	0	0
Totals	1	0	27	7	0

*Batted for Wagner out, hit by batted ball.

Boston	0	0	0	0	0	0	0	0	0	0
Philadelphia	0	0	0	0	1	0	0	0	*	1

Two base hits—Lewis, Oldring, Strunk. Sacrifice hit—Carrigan. Stolen bases—Speaker [2], E. Collins, Baker. Double play—Lord-Baker. Bases on balls—Off R. Collins, 1; off Morgan, 6; off Pennock, 1. Struck out—By R. Collins, 1; by Morgan, 1; by Bush, 1; by Pennock, 1. Hits—Off Morgan, 3 in 2 2-3 innings. Time—1:40. Umpires—Egan and O'Loughlin.

TETZLAFF AGAIN RACE VICTOR.

Californian Drives His Fiat to Money in Two Hundred Mile Race at Tacoma, Wash.

Tacoma, Wash., July 5.—The 200 mile automobile race, in connection with the Montamara Fiesta, was won by Tetzlaff in a Fiat in 2:04:27. A Knox, driven by Mulford, was second. Mulford was disabled by a stone picked up by Hughes' car and his mechanician, Bill Chandler, finished the race. A National, driven by Devore, was third. Mulford beat the world's record for five miles, doing a lap of that distance in 2:55.

Caspar, in a Scutz, won the 100 mile medium heavy car race in 2:16:00. Dewere with a National was second and Rossi with a Pope-Hartford third.

Pullen finished alone in the 150 mile event, the three competitors dropping out on account of accidents. Hughes in a Mercer led for the first twelve laps, but was retired by engine trouble. In the tenth lap the intake of the Cole car broke and the car caught fire. Bergdoll, also driving a Mercer, was forced out by engine trouble.

Evans, in a Jackson special, winner of the 100 mile race, beat the time made by the event at Santa Monica, when their positions were reversed.

CUBS-ST. LOUIS SCORE.

CHICAGO.

	AB	R	BH	TB	BS	SH	SB	PO	A	E
Sheckard, lf	4	1	1	2	0	1	0	3	0	0
Schulte, rf	4	1	1	1	0	0	0	2	0	0
Tinker, ss	4	0	0	0	0	0	0	1	3	0
Zim'rman, 3b	3	0	0	0	1	0	0	1	2	0
Good, cf	4	0	0	0	0	0	0	3	0	0
Saier, 1b	4	0	0	0	0	0	0	10	0	0
Evers, 2b	3	0	1	1	0	0	0	4	4	0
Archer, c	3	0	1	1	0	0	0	4	2	0
Lavender, p	4	0	0	0	0	0	0	0	2	0
Totals	33	4	4	5	1	1	0	27	13	0

ST. LOUIS.

	AB	R	BH	TB	BS	SH	SB	PO	A	E
Hoerting, 3b	3	0	0	0	0	0	0	1	1	0
Magee, lf	3	0	0	0	0	0	0	1	0	0
Smith, 3b	1	0	0	0	0	0	0	0	0	0
White, lf	1	0	0	0	0	0	0	0	0	0
Evans, rf	3	0	0	0	0	0	0	1	0	0
Hauser, ss	3	0	0	0	0	0	0	1	1	0
Niehoff, cf	3	0	0	0	0	0	0	2	0	0
Breshahan, c	3	0	1	1	0	0	0	5	0	0
Bliss, c	1	0	0	0	0	0	0	0	0	0
Harmon, p	3	0	0	0	0	0	0	0	3	0
*Wilson	1	0	0	0	0	0	0	0	0	0
Totals	27	0	1	1	0	0	0	11	5	0

*Batted for Harmon in ninth.

Chicago	0	0	0	0	0	0	0	0	4	4
St. Louis	0	0	0	0	0	0	0	0	0	0

Two base hit—Sheckard. Three base hits—Schulte, Evers. Struck out—By Harmon [Sheckard]; by Lavender [Wilson]. Double plays—Tinker-Saier; Archer-Tinker; Evers-Saier. Time—1:35. Umpires—Rigler and Finneran.

CUB SYDELIGHTS.

St. Louis, Mo., July 5.—Two more burning games for the Cubs here, tomorrow and Sunday.

Huggins retired the whole side in the first inning, handling two ground balls and one line fly.

President Murphy left for Chicago tonight, having either reduced flesh as much as he wanted to or completed the real business which brought him to town.

Schulte hit four of them on the nose today and got only one bit for it. One of the other three went straight into Huggins' hands and the rest were liners which Cubs captured.

The reason for Mike Mowray's absence became known today. Mike jumped the Cardinals and went home because he was fined $25 by Bresnahan for missing a pop fly in Cincinnati. Bresnahan does not care if his Titian headed returns never does come back.

Evers pulled a freak play in the home second. Hauser was on first, with two out. Oakes punched a sharp grounder to Tinker, who fumbled it. The ball trolled away from Joe toward second. Stepping on the keystone cushion Evers touched it and completed the play, the ball just in time to force Hauser and the side out.

The Cardinals tried to get Lavender's strength by making him run. In the fifth inning he went at top speed on a little roller, which Bresnahan allowed to go untouched. Lavender walked back and hit to Hauser, who held the ball a long time, trying to tempt Jimmy into hustling to first. Jimmy didn't. In the ninth Lavender came up with one out and was perfectly willing to be retired on strikes. He stood with bat on shoulder and never moved while Harmon pitched two balls, then two strikes, and two more balls. The next two Cubs went out without making Lavender run.

Braves Purchase Pitcher Brady.

Boston, Mass., July 5.—The Boston Nationals have purchased Pitcher William A. Brady from Indianapolis. Brady

Old Doc Yak Better Have a Care with These Bilkers.

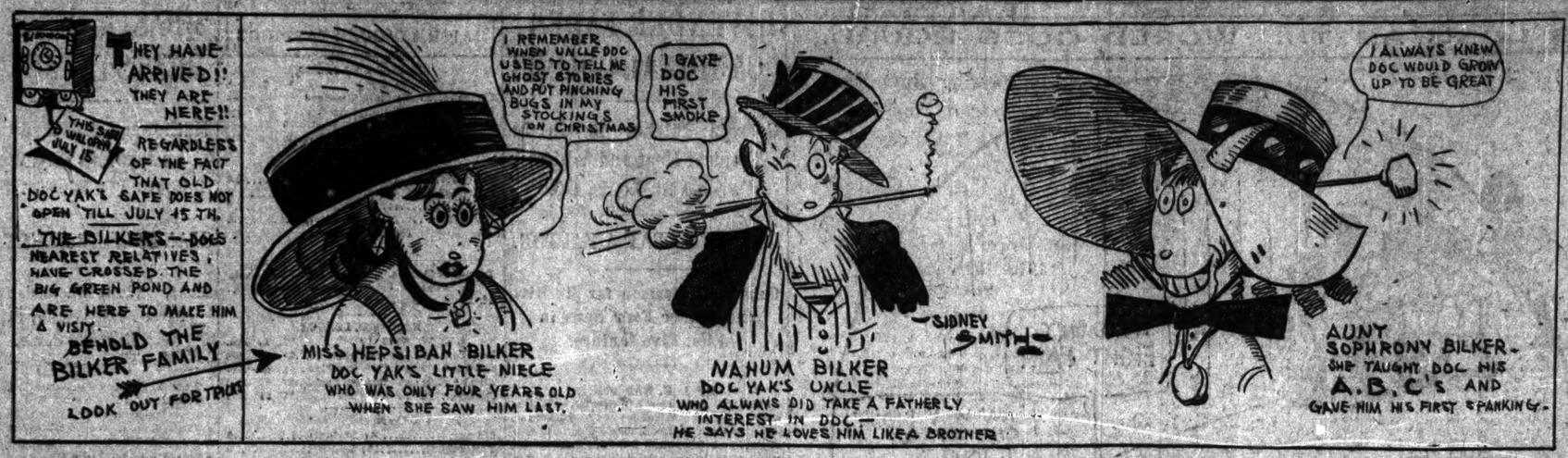

[Copyright: 1912: By Frank Ha

JOHNSON'S RETURN ONE BIG JOY RIDE

Crowds Cheer Champion at Towns En Route from Las Vegas to Chicago

FORCED TO MAKE SPEECH.

BY T. S. ANDREWS.

Kansas City, Mo., July 5.—Jack Johnson en route from Las Vegas to Chicago is meeting continuous receptions at the various towns, especially from the colored population. At Emporia, Kan., a terrific rainstorm was in progress, but fully 1,500 people remained on the platform in a drenching rain, endeavoring to get a glimpse of the champion. The porter of a car put on a straw hat and bowed to the crowds, but when they discovered he had no gold teeth, they yelled faker and began searching for Johnson, finally locating him two cars ahead. Jack refused to make a speech.

The champion was given a big reception at Dodge City this morning, the first important stop after leaving Las Vegas. Every one in town turned out, and the hotel where the Johnson party breakfasted was jammed with curious people, black and white, to get a look at the man who won from Flynn. "Li'l Artha's" appetite was at the high water mark, and he made the dishes of chicken and chops look sick.

Johnson Makes Speech.

At Hutchinson, Kas., where the noon meal was served, another reception awaited the colored champion, a delegation of colored people waiting on Jack with an address of welcome. Old man, young men, and children were there, and Jack made a little speech, in which he said:

"Ladies and gentlemen, it does my heart good to get this ovation. I beat Flynn easily. It was absolutely easier than when I whipped him in 1907. He fought absolutely foul. I thank you for your kind consideration."

The manager of the hotel had to get help to keep the crowds from the dining room so as to let the party eat.

At every stop it was a repetition, with the colored folks decked out in their newest glad rags. At Topeka and Kansas City Johnson was wildly cheered by the colored people. The Topeka population seemed to be at the depot when the train approaches were passed and Johnson had to force his way to the dining room. He made a few remarks to the crowd, but was brief, as it was raining hard.

Negro's Earnings $36,000.

Johnson said he had cleared $36,000 on his victory over Flynn. He received $21,000 from the promoters and $5,000 in betting on himself. And Mrs. Johnson won $6,000 betting on her, laughingly remarked the heavyweight. "She gave odds of 5 to 1 at that."

Many sporting men were on the special train, among them the stakeholder, Al Tearney. The opinion seems to be that the effect Flynn got up a miserable fight and should have been disqualified in the seventh round. Only condemnation for the Pueblo fireman could be heard.

Johnson will arrive in Chicago at 10 a. m. tomorrow morning.

NEGROES PLAN RECEPTION FOR J. JOHNSON ON RETURN TODAY.

Friends of Champion Say Flynn Should Have Been Disqualified Early in Bout for Butting.

BY WALTER H. ECKERSALL.

The result of the Johnson-Flynn fight on July 4 has not met with popular approval among the sporting "black belt" of Chicago. The fact that Flynn butted with his head is assured, and that he should have been disqualified at once is the opinion of pugilistic authorities in the belt.

The return of Johnson is eagerly awaited by his friends, who are anxious to hear his story of the battle and see for themselves his condition. Little money was won by the negroes because Flynn was so scarce.

A big reception has been arranged for Johnson this morning. He will be met by a delegation of his own race and escorted to his residence on the south side, where a celebration has been arranged.

Wolgast's victory over Joe Rivers caused more local comment than the heavyweight contest. Wolgast was expected to win, but few expected such an ending, while many question the ruling of Referee Welch.

The McGoorty-Brown fight at Benton Harbor failed to attract the attention predicted. Knocked down in the fourth round for the count of eight, the Greek battler put up a great fight and at the end looked stronger than his opponent. In a longer fight Brown certainly would do better and it is useless to match him in a short fight with a boxer of the McGoorty type.

FIGHTERS APPEAR IN COURT.

Eddie McGoorty and "Knockout" Brown Formally Arraigned at Benton Harbor—Both Furnish Bail.

Benton Harbor, Mich., July 5.—[Special.]—Eddie McGoorty and "Knockout" Brown, together with Jack and Floyd Fitzsimmons, were formally arraigned before Justice Hammond today charged with violating the Michigan boxing law by conducting a prize fight on July 4. They waived preliminary examination and were bound over to the September term of the Circuit court. McGoorty and Brown furnished bail of $1,000 each to appear for trial. Fitzsimmons was required to furnish bail of $800. Cases against the fighters will involve the fine points of what constitutes a boxing match and a prize fight.

Phil Harrison Improving.

Peoria, Ill., July 5.—Despite rumors that he was in a dying condition, Phil Harrison of Chicago who fought Harry Donahue here yesterday, is getting along nicely in Proctor hospital here. The attending physician declares that he is improving and doing as well as can be expected.

Frank Moran Defeats Mills.

El Paso, Tex., July 5.—Frank Moran, the New York heavyweight, received the decision over Dave Mills, a negro fighter of Oakland, Cal., last night in the eighth round at the Juarez bull ring. Mills' seconds threw up the sponge as Mills had broken his right thumb. Tommy Ryan acted as referee.

I. A. C. Men In Swim Today.

E. J. Handy, former long distance swimming champion, will, together with A. C. Radtke, a fast crank star, and a dozen or more Illinois Athletic club paddlers, participate in a closed swimming race at the Wilson beach today. The course, one-half mile in length, will start at the diving platform and lead to the intake, returning to the starting point.

SPORTING CALENDAR.

SATURDAY, July 6.—Baseball: Detroit at White Sox park [two games]; Cubs at St. Louis. Athletics: Olympic games at Stockholm. Yacht: Class races, Columbia Y. C. Motor boats: Mississippi Valley Power Boat association races at Davenport, Ia. Tennis: Illinois state tourney. Aztec club. Trot: Chicago Driving club.

SUNDAY, July 7.—Baseball: Detroit at White Sox park; Cubs at St. Louis.

MONDAY, July 8.—Baseball: New York at Cub park. Olympic games, Stockholm. Tennis: Illinois state tourney, Aztec club. Trot: Grand circuit races, Grand Rapids. Whist: American congress, New York.

TUESDAY, July 9.—Baseball: New York at Cub park; White Sox at Philadelphia. Trot: Grand circuit, Grand Rapids; Illinois Valley, Mendota. Whist: American congress, New York. Tennis: Illinois state tourney, Aztec club. Olympic games, Stockholm.

WEDNESDAY, July 10.—Baseball: New York at Cub park; White Sox at Philadelphia. Trot: Grand circuit, Grand Rapids; Illinois Valley, Mendota. Tennis: Illinois state tourney, Aztec club. Olympic games: Stockholm.

THURSDAY, July 11.—Baseball: New York at Cub park; White Sox at Philadelphia. Trot: Grand circuit, Grand Rapids; Illinois Valley, Mendota. Whist: American congress, New York. Motorcycle: F. A. M. convention, Columbus, O. Olympic games: Stockholm.

FRIDAY, July 12.—Baseball: Boston at Cub park; Sox at Philadelphia. Trot: Grand circuit, Grand Rapids; Illinois Valley, Mendota. Whist: American congress, New York. Tennis: Illinois state tourney, Aztec club. Olympic games: Stockholm.

BELT NOT GIVEN TO WOLGAST

Promoter McCarey Withholds Title Trophy for Present.

WELCH EXPLAINS DECISION.

Referee Asserts He Did Not Help the Champion to Feet at the Finish.

Los Angeles, Cal., July 5.—"Sleeping over it" did not clarify to any extent the confusion that followed the end of yesterday's championship lightweight fight between Ad Wolgast and Joe Rivers at Vernon. Promoter McCarey said that in view of the grave doubt laid against the decision of Referee Welch in awarding the fight to Wolgast as a knockout, he had not decided as yet to give the $800 diamond belt to the champion.

Rivers and his manager expressed their willingness to let the Mexican fight the battle over again, but Wolgast and Tom Jones maintained silence. Wolgast did not leave his training camp until late today. Rivers was downtown early.

Both Boxers Marked.

Both boys showed the effects of the terrific fighting which marked the progress of each of the thirteen rounds. Rivers' right eye was cut and almost closed, his nose swollen, and his mouth puffed. Wolgast showed plainly the marks of the pounding he had received. One ear gave signs of "cauliflowering," and both eyes were black.

Coupling his "50 per cent of the gross" share of Thursday's receipts, with his wagers won, Ad Wolgast is over $40,000 richer than he was before July 4.

Al Harder, official timekeeper for the club, said that it was just nine seconds before the round was to end when Rivers went down. "I don't know how many seconds Welch had counted before I rang the bell," said Harder, "but I do know that after I had rung the bell ending the bout Welch gave the decision to Wolgast."

Welsh Explains Verdict.

In an interview just before boarding the train for San Francisco, Referee Welch said: "I counted Rivers out. There was no question in my mind from the moment Wolgast hit him but that the blow was fair. It was landed right in the pit of the stomach. I did not assist Wolgast to his feet, but pulled him off Rivers so that Joe could regain himself, if possible, within the count.

"I gave Rivers every protection to which the timekeeper tolled the bell eight seconds after Rivers had fallen to the floor. The day before the match I asked Promoter McCarey to have the timekeeper toll off the seconds in the event of a knockout. He told me he would. I took full charge of the count. I am positive that I heard the clang of the bell just as I declared Wolgast the winner, and it was then too late."

AVIATORS SET NEW RECORDS.

Schirrmister Carries Four Passengers 33:42 and Ulrich with Two Is in the Air 2:41:00.

LEIPSIC, Germany, July 5.—The German aviator schirrmeister today established a new world's record for duration of time in the air with four passengers. His machine remained aloft 33:42. Ulrich established a new world's record with two passengers, 2:41:00. The previous record, 2:02:04, was held by himself.

Breaks World Speed Record.

COMPIEGNE, France, July 5.—M. Legagneux, the French airman, today broke the world's speed record for an aeroplane carrying one passenger. The machine traveled a distance of 124 kilometers (77 miles) in one hour.

Prize Goes to Poulain.

PARIS, July 5.—Gabriel Poulain today won a series of $500 in "Prix Deutsch" competition. The conditions of the contest were that a man should fly the distance of one meter at a height of ten centimeters by supplying his own motive energy. Poulain made a flight of three meters sixty centimeters [approximately 11 feet 10 inches].

SPORTING NEWS NOTES.

The first annual interclub track meet will be held at Park No. 2 this afternoon. Teams have entered from the Chicago Hebrew institute, Hull house, and the clubs of Park No. 2.

Tadpole athletes who lack the necessary 20 cents to enter the first city junior track meet to be held at the Chicago Hebrew institute, 1605 Taylor street, tomorrow afternoon, have found a friend in an unknown philanthropist, who will furnish the money. Entries can be telephoned to the physical director at the institute. Already forty entries have been received from the south and west parks and the municipal playgrounds. The meet, which is the first of its kind, is open to boys under 15 years of age. Forpes and Wylie won the junior doubles tennis title.

Carman Buys Three Yearlings.

Lexington, Ky., July 5.—[Special.]—E. F. Carman, secretary of James E. Haggin, Elmendorf farm, threw thoroughbred yearlings, a bay colt by Waterboy—Bluish Rose, a bay filly by Waterboy—Duchess of Towers, and a chestnut filly by Waterboy—Almaster. They were shipped today to Douglas Park to be broke.

ATHLETES AWAIT OLYMPIC GAMES

Four Events Scheduled for Today to Mark Opening of Fifth Contests.

KING TO REVIEW PARADE.

STOCKHOLM, July 5.—Four events scheduled for tomorrow will mark the athletic section opening of the fifth Olympic games since their restoration. Heats will be run in the 100, 800 and 10,000 meter contests, while the only event to be decided will be the javelin throw. In all of these contests, with the exception of the javelin, America is strongly represented.

The ceremony of the opening of the games will be marked by the presence of the king. Athletes representing all the nations will march before his majesty, after which Crown Prince Adolph, honorary president of the Swedish Olympic committee, will deliver a speech.

The court chaplain, Clemens Ahlfeldt, will then read the sermon, after which the hymn, "A Mighty Fortress is Our God," will be sung by the entire assemblage. Then the first heats in the short dash will be run.

Rearrange Drawing Plan.

The Swedish committee has rearranged the drawings for the heats so that no two men of one nation should compete in the trials. According to the original drawings America drew some of its best men in the same heat, but when objection to this was made the Swedish committee immediately adopted plans to prevent two of one nation in the same preliminary race. It was explained that the committee had overlooked this matter in the first lots.

In the 800 meter event twelve competitors will compete in the trials, this avoiding a semi-final heat, which would impose too great a strain on the athletes.

Sunday will present an unusually heavy schedule. Five events are on the program, including the 200, 800, and 10,000 meter finals, running high jump, and the pentathlon. The latter event comprises running broad jump, throwing javelin (held in middle), 200 meter dash, and 1,500 meter race.

Ride Prizes to Sweden.

Sweden won all three prizes today in the miniature rifle individual shooting competition. Lieut. Carl Berg scored 242 with his 25 shots at 25 meters, winning the gold medal; Lieut. Holst scored 233 and gained the silver medal, and Engineer Erickmann made 223 and was awarded the bronze medal. An English rifleman was placed fourth. Competitors from seven nations, including the United States, participated in the shoot.

Sweden won the first prize, the gold Olympic medal, in the team competition for miniature rifle shooting, with an aggregate score of 925. Great Britain's team was second with a score of 917, and the United States obtained third honors with 881.

In the final of the out of door lawn tennis match singles Wimblom of South Africa beat H. A. Kitson, also of South Africa, by three sets to one. The score was 7—5, 4—6, 10—8, and 8—6.

PLAY 2 CRICKET GAMES TODAY FOR CHICAGO LEAGUE HONORS.

South Park Meets Hyde Park at Ogden Park and Wanderers Tackle Pullman Team at Parkside.

Two games will be played this afternoon in the Chicago Cricket association series. South Park meeting Hyde Park at Ogden park and Pullman meeting the Wanderers at Parkside. Seventy-first street and Stop avenue.

In the holiday match at Parkside the Wanderers defeated a picked team from the other local clubs, 96 to 54. The Wanderers counted 98. Tom Smith getting 36 and L. C. Sharman, who has just returned from Japan, getting 18 not out. Sharman made three fine catches in the outfield. The combined team made 54. Packenham, Tighe, and Keen each getting 8. Allen took seven wickets for 27 and Andres three for 18.

In their second inning the Wanderers made 76, Andres getting 25, Sharman 19, Allen 13, and Porteous 18. The combined team made 73 for the loss of 3 wickets in their second inning. Brown had 36 not out; A. Dickson 17, and J. Packenham 11. Scores:

INNINGS OF WANDERERS.

T. Smith, c. Burton, b. Dickson	39
K. Syrman, c. A. Dickson	0
H. C. Andres, c. Barker, b. Burton	1
H. Allen, c. Burton, b. Dickson	5
L. Palmer-Ball, c. Turner, b. Dickson	0
R. Porteous, b. Burton	13
Grant, run out	6
T. Rannery, b. Burton	0
C. Beckwith, b. Dickson	1
L. C. Sharman, not out	18
J. Falls, c. Turner, b. Burton	10
Extras	5
Total	98

INNING OF COMBINED TEAM.

J. Packenham, c. Andres, b. Allen	8
L. Tighe, b. Andres	9
J. Turner, c. Sharman, b. Andres	4
A. Dickenson, c. Sharman, b. Allen	4
J. Brown, c. Sharman, b. Allen	17
G. Burton, c. Porteous, b. Allen	0
E. Waldron, c. Smith, b. Andres	1
J. Clay, St. Symons, b. Allen	0
H. Keen, c. Smith, b. Allen	8
J. Lachmere, b. Allen	3
F. Barker, not out	4
Extras	4
Total	56

TOUCHARD TO PLAY PALMER.

New York and New Jersey Players to Meet for Tri-State Tennis Honors Today.

Cincinnati, O., July 5.—The final rounds in men's and women's singles in the tri-state tennis tournament were played today.

Gustav Touchard, national doubles champion, with R. D. Little will tomorrow be the challenger for the tri-state championship, meeting the title holder, Richard Palmer. Touchard defeated R. A. Miller of Cincinnati, 6-4, 6-4, 6-0, 7-5, 6-3.

In women's singles Miss May Sutton of Los Angeles won the right to challenge Miss Marjorie Dodd of Cincinnati by defeating Miss Mary Browne also of Los Angeles, 6—1, 6—2.

Denies Claim on Salary.

Cincinnati, O., July 5.—The national board was upheld by the national baseball commission today when the claim of Player H. J. Redmon for forty days' salary against Galveston was denied and the appeal dismissed. The trouble arose over the non-delivery of a letter containing his release.

Cub Pitcher Who Scores Shutout.

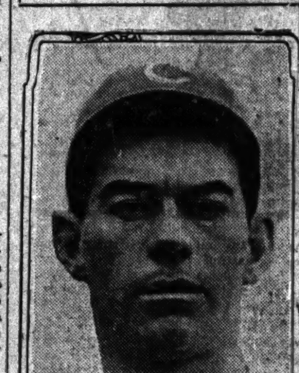

Jimmy Lavender.

PLAY FOR STATE NET TITLES

Opening Matches in Illinois Tourney Today on Aztec Courts.

CONTESTANTS TO TOTAL 100.

William Hayes Will Defend Honors, Meeting W. H. Kaper First.

BY KEENE GARDINER.

Play for the Illinois state tennis titles starts today at the Aztec club courts with more entries than in any previous state tournament. One hundred players will compete. They represent every tennis organization in the city, while many are unattached.

William T. Hayes, present holder of the title, will defend his honor playing his first match with W. H. Kaper. Albrecht Ludke, runnerup last year also plays today. He meets W. Palmer. Other veterans who will contest are I. A. Squair, S. Canby, A. Green, Billy Wilkens, Fred Kliaer, Heath Ryder, J. C. Healy, Dr. L. H. Waldner, Jerry Weber, and Jewett Ricker. The drawings follow:

SINGLES.

I. A. Squair vs. C. Mueller, W. Bissell vs. C. Gray, L. J. Washburn vs. J. R. Brewer, bye vs. J. H. Winston, J. H. O'Connor vs. S. C. Hannock, Fred Atkinson vs. S. Canby, H. Gifford vs. C. O. Dorchester, H. A. Green vs. A. Casper, H. Schweppe vs. R. S. Rosenberg, William Wilkens vs. F. W. Goekin, W. H. Kaper vs. W. T. Hayes, L. M. Wheeler vs. Fred Klaner, H. M. Helmholz vs. R. Copeland, W. J. Hoppe vs. E. Rockwell, H. Byford-vis W. Scudder, A. L. Green vs. W. McC. Blair, W. Forsyth vs. L. W. Perce, T. C. Clark vs. R. D. Kellogg, M. F. Hirsch vs. J. L. Campbell, W. U. Knight vs. H. Weighley, A. L. Kraemer vs. J. Bristol, H. J. Hemminger vs. R. C. Rettig, bye vs. W. C. Ayers, P. W. Thomas vs. Jewett E. Ricker Jr., A. Ludke vs. W. Palmer, W. Waller Jr. vs. A. Hazelhurst Jr., J. J. Cole vs. R. Scheffler, C. O. Christrom vs. J. Weber, H. Ellinwood vs. W. F. Gaylord, F. Weadley vs. W. Fuetterer, L. H. Waldner vs. H. Buhai, F. B. Wilson vs. R. Burdick, S. Curran vs. J. E. Fitch, F. S. Watkins vs. A. Carr, L. A. Alex vs. C. B. Hurd, H. S. Hoyle vs. E. Banks, W. C. Jackman vs. C. G. Comstock, F. T. O'Brien vs. Nelson, Ed Speer vs. E. F. Henderson, T. Bailey vs. H. Kendig, W. G. Warren vs. Bye, R. C. Harris vs. A. Lindauer, F. F. Bradley vs. E. W. Wills, S. Balmer vs. A. Green, Jr., D. Anderson vs. L. A. Brosseau, F. W. Lucius vs. O. M. Casper, G. W. Reynolds vs. Earl Vance, P. Donker vs. J. C. Neely, C. A. Watkins vs. H. McNeill, J. C. Cole vs. J. F. Dister.

DOUBLES.

Brosseau and partner vs. Weighley and partner; Winston and Hayes vs. Campbell and Hosford; Scammill and Pancoasts vs. Gray and partner; Wilkens and Mueller vs. Kraemer and partner; Hirsch and Wolff vs. Garnett and Gifford; Green and partner vs. Ayers and partner; Banks and Cole vs. Bradley and Forsyth; Byford and Ludke vs. Lindauer and Weber; Fortsall and Hurd vs. Squair and Green; Washburn and partner vs. Henderson and Copaland; Neeley and Scudder vs. Louins and Preston; Mundy and Stanley vs. Hookwell and partner; Donkers and Kennedy vs. Hookwell and Comstock; Burdick and Scoffies vs. Knight and O'Brien; McNeill and Ellinwood vs. Fuetterer and partner; Wills and Bissell vs. Hancock and partner; Kellogg and partner vs. bye; Klaner and partner vs. Green Sr. and Clarke; Alex and Stewart vs. Blair and partner.

NET TITLE WON BY MRS. BEARD.

Former Chicagoan Takes Middle States Singles by Defeating Miss Sheldon.

Mountain Station, N. J., July 5.—Mrs. C. N. Beard, formerly of Chicago, won the women's singles title in the middle states lawn tennis championship tournament on the turf courts of the Orange club today in the final match of the tournament. Mrs. Beard defeated Miss Polly Sheldon, 5-7, 6-4, 6-2. Mrs. Hazel Hotchkiss Wightman of California did not defend, so Mrs. Beard took the title by default.

W. F. Johnson got into the final round of the men's singles by defeating Holcombe Ward, the former national champion, 9-7, 6-3. Ward previously finished his holdover unfinished match of the third round against Dr. Ewing Taylor, winning, 7-5, 6-2, 6-3.

Harold H. Hackett and L. E. Mahan reached the one bracket of the doubles final and Ward and G. W. Miles on the other. Hackett and Mahan defeated Watson and Johnson, 6-2, 9-7, and Ward and Miles beat E. S. H. Prendergast and N. C. Stevens, 1-6, 6-2, 6-3.

Mrs. R. B. Nott and Spencer Miller Jr., the latter of Amherst, won their places in the final of the mixed doubles by defeating Mrs. J. A. H. Hopkins and Halstead Lyttle, 6-0, 2-6, 8-6.

AT THE BILLIARD ROOMS.

In the three cushion tournament at Foley's Bullock [30] defeated Davidson [28]. 30 to 22. Lowe [40] and Bullock [30] will play tonight.

At Weegman's L. Goodman [40] defeated C. Goodman [40], 40 to 39. Two games will be played today.

NEW WORLD MARK FOR POWER BOAT

Baby Reliance III. Covers First Lap in 7:25 and Twenty Miles in 34:27.

RACES AT DAVENPORT.

BY H. COLE ESTEP.

Davenport, Ia., July 5.—[Special.]—The world's record for twenty foot boats and the American speed record for one mile were smashed by Baby Reliance III. in the second day's racing at the Mississippi Valley Power Boat association's fifth annual regatta today. In the class C race for boats 40 feet or under, at twenty miles, Reliance III., made the first five mile lap in 7:25, or forty and one-half miles per hour. In the same race it made the entire twenty miles in 34:27.

Reliance's competitors were Wigwam II. of Astoria, Ore., and Chicago of Chicago.

Neither could make any impression on the little 20 foot marvel, but in justice to Chicago it must be said the boat was in poor condition, having engine trouble. Chicago is owned by E. J. Richards of Chicago. Last year, under the name of Disturber II., it was owned by James A. Pugh and did better than so far this season.

Reliance never was headed in the 40 foot race and on its third round lapped Chicago in front of the grand stand with a tremendous burst of speed. Reliance was piloted today by J. J. Ryan of Cincinnati, with J. Smith of Algonac, Mich., at the wheel. So far at this regatta Ryan has won four firsts, cleaning up $1,700 in prize money.

Pugh Encounters Hard Luck.

Ill luck relentlessly pursued James A. Pugh and his new 40 foot hydroplane, Disturber III. It was only finished last week and ran yesterday for the first time. Today its lignum vitæ strut bearings heated and rode the propeller shaft tight. Its failure to enter was a great disappointment and killed the hopes of the Chicago contingent.

Baby Reliance easily won the 26 foot event against Wigwam and Leading Lady. Its time for twenty miles was 38:39 and its best five mile lap 7:28 2-5.

At 5 p. m. Ryan drove Baby Reliance III. in the fastest 5 mile mile ever made in America, its time being 6:07 1-5, or fifty-three and nine-tenths statute miles per hour. One reason for the phenomenal speed of this boat is found in its power compared with weight. With crew on board it weighs only 3,600 pounds, and its twelve cylinder engine delivers 250 horse power. This is only twelve pounds per horse power, about the weight of an aeroplane.

Cruising Race to Alamo.

This morning an interesting sixty mile cruiser race from Davenport to Moline and return was staged. Four boats entered and three finished in close order, Alamo from Clinton being the winner, running the course in 5:26.

In class B, for ten miles for boats with two cylinders or less, Borum Jr., owned by Theodore Thompson of La Crosse, won, and Jewel II., owned by A. O. Gutzwiller of Rock Island, was second. The time of the winner was 41:26.

Golfer Recovers from Sickness.

Richard D. Bokum, one of the best of Chicago's younger school of golfers, is at the Presbyterian hospital recovering from an operation for appendicitis. Mr. Bokum is a graduate of Princeton and a member of the Glen View club.

Big Entry for Mendota Races.

Mendota, Ill., July 5.—[Special.]—Entries to the Mendota races July 9 to 12 closed last night, all classes having filled with a large number of horses. Fast racing is assured, as a number of prominent horses are entered.

FORT ERIE RACE RESULTS.

First race, ¾ mile—Lysander, 109 [McCahey], 11 to 5, won; Gerrard, 9 to 2, second; Little Jupiter, 6 to 1, third. Time, 1:01 1-5.

Second race, ¾ mile—Phillis, 108 [Small], 9 to 1, won; Rustling, 5 to 1, second; King Cash, 50 to 1, third. Time, 1:14 4-5.

Third race, 11-16 mile—Dorion, 110 [Koerner], 6 to 5, won; Flabbergast, 5 to 2, second; Fatty Grub, 200 to 1, third. Time, 1:05 3-5.

Fourth race, 1 3-16 miles—Superstition, 116 [McCahey], even, won; Chester Krum, 9 to 1, second; Col. Holloway, 15 to 1, third. Time, 1:56 2-5.

Fifth race, 1 mile—Flax, 105 [Musgrave], 7 to 1, won; Magneto, 11 to 10, second; War Horn, 20 to 1, third. Time, 1:39 4-5.

Sixth race, 1 1-16 miles—Falcada, 102 [Tehan], 4 to 1, won; Shelby, 11 to 5, second; Lima, 2 to 1, third. Time, 1:47 3-5.

GREAT FLEET FOR PAGEANT

Cruise of M. V. A. to Bring 20,000 Craft to Chicago.

BOATS OF ALL DESCRIPTIONS.

Event to Finish Here Will Add 15,000 People to Visiting List.

A fleet of approximately 2,000 power boats, comprising craft built before the civil war, as well as the finest of the present year's products, will swarm through the prairie streams and visit this city during naval pageant week, Aug. 10-17.

The annual cruise of the Mississippi Valley association draws from 300 to 1,000 boats, but this year on account of the great races to be held in Chicago, the number will be doubled, according to the figures the association's officials have turned in to John R. Young, manager of the aquatic carnival.

Craft from every part of the great North American central plain have been entered for the big cruise which is to end in Chicago, where the men from the inland rivers can get acquainted with Lake Michigan. There are boats from the head waters of the Missouri, from Minneapolis and St. Paul, and from New Orleans named for the cruise. These boats will bring not 15,000 persons to this city, allowing an average of eight to each craft.

Southern Packets in Line.

Among the boats which will come are some old southern states cotton packets which have been running for a century. They have been converted into houseboats and are still driven by the stern paddle wheels. Few of them are run by steam, however, as gasoline is now the great motive power. The boats are built for the shal lowest kind of going, both above and below and there will be a mighty procession when they swing into line and start up the sanitary canal.

Giving each boat sea room of 50 feet, 2,000 craft would form a line nearly ten miles long. It would take the fleet two hours to pass a given point. Many of these craft will appear in the great illuminated lake parade which will be one of the features of the pageant.

First Trip to Chicago.

These boats have never before made Chicago the objective end of the annual cruise, because few owners knew it was possible to make the trip to this city. The remainder of the powerboat men always found it difficult to get moorings here. But through the efforts of the pageant officials the best of accommodations will be supplied the visitors and they will do their share in the rediscovery of Lake Michigan.

FOVARGUE CLIPS STROKE OFF MARK

Professional in Match with Smith Covers Skokie C. C. Course in 68.

BEATS TURPIE'S RECORD

BY J. G. DAVIS

Professional Walter G. Fovargue, playing with Douglas Smith on Thursday, set a new record of 68 for the Skokie Country club course. Stewart Gardner of Boston, in a practice round three years ago, made 69, but in the Western Amateur championship in 1909 Harry Turpie, the Scotch professional, secured the competitive record, making 69 in his final round. Fovargue rimmed the cup for two on the eighteen green. His card and that of Turpie was as follows:

Fovargue—Out	4	3	4	3	3	3	4	4	5—33
Turpie—Out	4	4	4	3	4	3	4	4	5—35
Fovargue—In	4	4	5	3	4	3	4	4	4—35
Turpie—In	4	4	5	3	4	3	4	4	4—35

Skokie members will compete today in the qualifying round for the W. S. Warren cup, the qualifying round for the W. M. Hart cup having been postponed, as the cup has not been turned in by last year's winner.

Events Carded for Today.

Other events carded for today are as follows:

Jackson Park—Qualifying round monthly handicap.

Wheaton—First round club cup; qualifying round July class handicap.

La Grange—Choice score handicap, nine holes from twenty-seven; third round President's cup; nearby mors tournament was turned over this week to the same period in 1911. Income from rents of the company's permanent investments in office buildings are also larger, due to the fact that there is material increase in the number of tenants on May 1.

Steel Foundries Business Better.

E. F. Dimmott, president of the American Steel Foundries company, is quoted as saying:

"During the last six to eight weeks the volume of business handled by our company has shown steady increase. Since opening the East St. Louis plant we gradually have increased the force until now we are about up to the full quota which was found necessary in order to take care of the increase in orders. We are operating all plants with the exception of the one at Sharon and it is being reconstructed on about a 75 per cent basis. We have up to the present been able to effect delivery of all orders as requested. There has been no material increase in prices and there are no signs of any advance in the immediate future."

British Columbia Copper.

The British Columbia Copper company reports output of copper for June at 900,000 pounds, an increase of 200,000 pounds. Reports from the mine indicate production for the current month will be larger.

Gotham Banks Lose Cash.

Known movements of money for the week indicate a loss by New York banks of $5,050,000 in cash. The banks gained net from the interior $7,982,000, but lost to the subtreasury $15,651,000.

Dividend Declared.

The Milwaukee Electric Railway and Light company declared regular quarterly dividend of 1¼ per cent on its preferred stock, payable July 31 to holders of record July 20.

Money and Exchange.

Money in Chicago easy, 4@4½ per cent on commercial paper, 4½@4¾ per cent on collateral, 4½ per cent over the counter. Foreign exchange steady; posted rates, with actual business in bankers' bills at 4.85 for sixty day bills and 4.88½ for demand. Commercial bills, 4.84½@4.85. Mexican dollars, 46c. Government bonds steady. Railroad bonds irregular.

NEW YORK CURB TRANSACTIONS.

Stocks.	Sales.	Open.	High.	Low.	Close.
Amer. Can	100	67c	68c	67c	68c
Do pfd	100	117	117	117	117
Am. Ry. Exp.	200	90	90	90	90
Am. Tobacco	100	93½	93½	93½	93½
Chic. & Trust	10	212	212	212	212
Int. Harvester	200	105	106	105	106
Int. Harvester pfd	10	99¾	99¾	99¾	99¾
Int. Carbon pfd	28	119½	119½	119½	119½
Nat. Biscuit	100	127¾	127¾	127¾	127¾
Nat. Biscuit pfd	100	122	114	114	114
Nat. Lead	213	103¾	103½	103¾	103¾
Nat. Lead pfd	10	108¼	108¼	108¼	108¼
Pullman	74	130¾	130¾	130¾	130¾
Reece Button-Hole	100	124	124	124	124
Republic Steel	55	104½	104½	104½	104½
Republic Steel pfd	173	94	94	94	94
United States Steel	400	71¾	71¾	70	70
United States Steel pfd	100	116	116	116	116
Western Union	100	165	165	165	165

BONDS

Chicago Railways 5s					
Chicago Telephone 5s					100½
Commonwealth Edison 5s					
Union Gas 5s					

NEW YORK MONEY MARKET.

Money on call steady, 2½@3 per cent; ruling rate, 2½; closed at 2. Time loans steady; 60 days, 3 per cent; and ninety days, 3@3½ per cent; six months, 4@4½.

Prime mercantile paper, 4½@4¾ per cent.

Sterling exchange firm, with actual business in bankers' bills at 4.85 for sixty day bills and 4.88½ for demand. Commercial bills, 4.84¾@4.84¾.

Bar silver, 46c.

Mexican dollars, 46c.

Government bonds steady.

Railroad bonds irregular.

NEW YORK CURB TRANSACTIONS.

Stocks.	Sales.	Open.	High.	Low.	Close.
Beaver Consolidated	1,000	6¾	6¾	6¾	6¾
Bonanza Creek	1,000	7	7	7	7
Braden Copper	1,000	7 1-16	7 1-16	7 1-16	7 1-16
Chino Copper	1,000	7¼	7¼	7¼	7¼
Davis-Daly	1,000	81	81	80	80
Ely Consolidated	2,000	3¼	3¼	3¼	3¼
Ely Consolidated pfd	1,000	81	81	80	80
Greene Cananea	1,000	6¾	6¾	6¾	6¾
Inspiration Copper	1,000	47	47	47	47
Kerr Lake	1,000	6¾	6¾	6¾	6¾
Nevada Consolidated	1,000	20¾	20¾	20¾	20¾
Ohio Copper	1,000	1¾	1¾	1¾	1¾
Ray Consolidated	1,000	19¾	19¾	19¾	19¾
Utah Apex	1,000	1¾	1¾	1¾	1¾
Utah Consolidated	1,000	11¾	11¾	11¾	11¾
Utah Copper	1,000	49¾	49¾	49¾	49¾
Yukon Gold	1,000	2¾	2¾	2¾	2¾

Closed Saturdays during July and August at 6 o'clock

THE HUB
Henry C. Lytton & Sons

Closed Saturdays during July and August at 6 o'clock

Twice Yearly Clearance

*You men and young men—here's the opportunity for which you've been waiting—the twice yearly clearance—a s

s.

LTS.

Cahey], tle Jupi- 1, 9 to 1, 50 to 1, Coerner], Patty 116 [Mc- second; 5. 7 to 1, Horn, 20 [Tehan], 2 to 1.

EANT

g 20,- TIONS. 15,000

FOVARGUE CLIPS STROKE OFF MARK

Professional in Match with Smith Covers Skokie C. C. Course in 68.

BEATS TURPIE'S RECORD.

BY J. G. DAVIS

Professional Walter G. Fovargue, playing with Douglas Smith on Thursday, set a new record of 68 for the Skokie Country club course. Stewart Gardner of Exmoor in a practice round three years ago made a 69, but in the Western Amateur championship in 1909 Harry Turpie, the Edgewater professional, secured the competitive record, making 69 in his final round. Fovargue rimmed the cup for two on the eighteenth green. His card and that of Turpie were as follows:

Fovargue—Out	4	3	4	5	3	3	4	4	5—35
Turpie—Out	4	4	4	5	3	4	4	5	5—38
Fovargue—In	4	4	5	3	3	5	5	5	5—37
Turpie—In	4	5	5	2	3	4	5	4	5—37

Skokie members will compete today in the qualifying round for the W. S. Warren cup, the qualifying round for the W. M. Hoyt cup having been postponed, as the cup has not been turned in by last year's winner.

Events Carded for Today.

Other events carded for today are as follows:

Jackson Park—Qualifying round; monthly handicap.

Wheaton—First round club cup; qualifying round; July class handicap.

La Grange—Novice score handicap, nine holes from twenty-seven; third round President's trophy.

Glen View—Class handicap tournament; first round Deering Benedict trophy.

Elmhurst—First round members and consolation trophies.

Calumet—Qualifying round Whiting cup, three flights of sixteen each; play for Billie cup starts.

Maywood—Qualifying round for President's and Drew's, and Milligan cups.

Edgewood—Final round Coulter and Tiffany trophies.

Homewood—Play starts for Mighie medal; first Cox trophy; second round Chesebrough cup; handicap for Ely; first ball sweepstakes.

Hinsdale—Qualifying round Bourbon trophy; first round Members' cup; ball sweepstakes handicap.

Windsor—Finals Windsor cup; first round medal; class medals; semi-finals Withers class; preliminary second round Wiggins trophy; qualifying round Stockyards cup.

Ridge—Second round President's cup; match play vs. Sportsmen.

Westward Ho—Semi-finals Hill cup; second round Tom Morris cup; match play vs. bogey.

Glen Oak—Qualifying round Directors' cup.

Ridgemoor—Play in house tournament cup; play for Folger and Richey trophies; first round for W. F. Toles cup.

Exmoor—First round President's cup; medal play handicap.

Edgewater—Medal play, class tournament.

Midlothian—Qualifying round Midlothian tournament, sixteen to qualify.

Beverly—Semi-finals for Horseshoe trophy; third round Wi We Ma Ro cup; eighteen hole handicap.

Onwentsia—Play for Clyde M. Carr trophy.

Chicago—Regular Saturday handicap.

Western Entries Close Monday.

Entries for the western amateur championship will close on Monday with Secretary Charles J. Willard, McCormick building.

A number of Chicago golfers will leave today and tomorrow for Everton Weeks, Ind., to take part in the annual tournament of the Amateur Golf association of Advertising Interests. The will start on Monday.

Closed Saturdays during July and August at 6 o'clock

n & Sons

Clearance

—here's the opportunity—the twice yearly clearing consideration. Stocks must be regardless of costs or profits.

Suits, 0

$18 to $22.50 Suits, Now $13.50

ason's des, in orsteds grays, rays— tans, Many e silk. broken $27.50, .50

FANCY worsteds and serges, light grays, fancy blue and purple grays, tans and browns, stripes, checks, overplaids, pin checks and mixtures; also smart tweeds and cheviots. Lined with alpaca, Venetian and triple warp worsted serge—every suit guaranteed to give full satisfaction; broken lots of our $18, $20 and $22.50 suits, $13.50

.50 and $3 lines, clearing at $1.00.

oes and Oxfords clearing at $2.85. $6.50, clearing at $3.85.

50c values, clearance price, 25c. derwear, $1 and $1.50 qualities, 79c

MERGER IN CHECK; SECURITIES HOLD

Expected Weakness in Chicago Railways Does Not Develop Following Setback.

NEW ISSUES SET RECORD.

Railroads and Industrials in Six Months Pass Marks of Last Ten Years.

Chicago Railways securities did not display the weakness which had been expected on account of a check in merger proceedings. The market was evidently of the opinion that there may be some way out of the commission question which will adjust the issue to the satisfaction of the city and the street railways. The merger deal has advanced so far that there is reason to believe the present hitch will not prevent the consummation of plans in hand, though codperation is much more to be desired.

Local stock generally showed decline where consolidation did not exist. Union Carbide was off 1 point at 161. American Can commanded market support and from an opening of 36 advanced to 38, but between sales dropped to 36¾. There was some dealings in United Boxboard at 75 cents for a $100 share. Diamond Match developed considerable weakness, selling off from 166 to 163.

Record Securities Output.

The issue of new securities by railroads and industrial companies for the first six months of 1912 made the record of the last ten years. The volume of stocks, bonds, and notes totaled $1,337,146,400. In this expansion the railroads led in bonds and notes, while the industrial corporations led in stocks. The total of securities does not include the refunding issues.

Compared with one year ago the railroads showed decreases in bonds and notes, while the industrials showed gains. It is assumed the desire for a lower rate of interest, owing to the increased cost of living, was responsible for the expansion in debt by the industrials. Following are the detailed figures for six months:

RAILROADS.

	1912.	1911.	Increase.
Stocks	$ 402,402,500	$ 326,426,500	$75,975,400
Bonds	1,041,920,900	888,330,700	153,590,200
Notes	341,000,000	332,780,000	*8,628,700
Total	1,784,323,400	1,547,537,200	236,936,900
Decrease	841,041,900	835,420,900	5,620,000
Net increase	$ 943,281,500	$ 712,116,300	$231,165,200

INDUSTRIAL CORPORATIONS.

Stocks	373,127,700	196,208,000	62,921,700
Bonds	73,851,700	35,028,000	37,425,700
Notes	370,015,200	148,918,020	221,097,180
Total	$ 716,104,600	$ 376,050,000	$340,054,320

Grand total	$1,337,146,400	$1,226,476,000	$327,089,450

*Decrease.

New Building Looking Up.

It is estimated that business on the books of the Chicago Steel & Wire company, which operates eight mills at this time to approximately $20,000,000, or about 17 per cent in excess of the same period the year ago. The management believes that the output of 1912 will be maintained through the year. During May, a stock month, considerably more business was turned over than for any month since 1911. Income from rents on the company's investments in office buildings are also larger, due to the fact that there was a material increase in the number of tenants on May 1.

Steel Foundries Business Better.

E. P. Earnott, president of the American Steel Foundries company, is quoted as saying:

"The demand for steel is improving and the volume of business handled by our company has shown a steady increase. Since opening the East St. Louis plant we gradually have increased the force of men employed. We are about up to the full quota, which was found necessary to take care of the present increase in orders. We are operating all plants with the exception of the one at Sharon and business is being conducted on about a 75 per cent basis. We have not yet been able to get delivery of all orders as requested. There has been no material increase in prices and there are no signs of any advance in the immediate future."

British Columbia Copper.

The British Columbia Copper company reports the output of ore for the month of June at 206,000 pounds, an increase of 50,000 pounds over May. From the manager of the smelter production for the current month will be larger.

Gotham Banks Lose Cash.

Heavy withdrawals of money for the week indicate a loss by New York banks of $6,050,000 in cash, which has gained net from the interior, $7,850,000, but lost to the subtreasury $15,851,000.

Dividend Declared.

The Milwaukee Electric Railway and Light company declared regular quarterly dividend of 1½ per cent on its preferred stock, payable July 31 to holders of record July 20.

Money and Exchange.

Money in Chicago easy, 4@4½ per cent on commercial paper, 4@4½ per cent on collateral, and 3 per cent on call over the counter. Foreign exchange steady at the following quotations:

	Demand.	Sixty days.
Sterling	487¼	484¼
Francs	487	484⅝
Guilders	40⅝	40⅜
Lire	5 15-16	5 20⅜
Marks	95 5-16	94⅝
Kronen	95 1-16	94 5-16

Treasury's bank clearings were $32,067,608. New silver was sold at 52¾c per oz.

Bank Doubles Capital.

The Austin State bank has doubled its capital, by an issue now being $100,000. The bank was organized in 1907, with a capital of $25,000. In 1906 this capital was increased, and on July 1, 1912, the increase was repeated. A stock dividend of 80 per cent was declared to old shareholders, and 20 per cent was then allotted to new stockholders at $200 a share. Charles S. Castle, president of the Standard Gas and Savings bank, is president of the Austin bank.

Sears-Roebuck Common.

There is a temporary lull in the bull news from the leaders in Sears, Roebuck & Co. The stock market is now rather quiet, and announcements are made that the June earnings dropped off $1,500,000, or 30 per cent, compared with May.

Sales on the Exchange.

Sales and the range of prices yesterday on the leading stock exchange were as follows:

	Shares.	Open.	High.	Low.	Close.
Aeroplane Co.	100	1¼	1¼	1¼	1¼
Aeroplane Co. pfd.	150	117	117	117	117
Aeroplane Co. pfd.	12	90	90	90	90
Chicago Title & Trust.	10	8¼	8¼	8¼	8¼
Chicago Title & Trust pfd.	19	212	212	212	212
Commonwealth Edison	250	105	105	105	105
Commonwealth Edison pfd.	10	99¾	99¾	99¾	99¾
Consolidated Gas pfd.	108	119½	119½	119½	119½
Consumers Gas	125	114	114	114	114
Diamond Match	212	163½	163½	163½	163½
Illinois Brick pfd.	10	102¾	102¾	102¾	102¾
Kansas City Gas pfd.	570	104¾	104¾	104¾	104¾
Kansas City Gas	50	124	124	124	124
Kansas City Gas pfd.	28	104¾	104¾	104¾	104¾
Lindsay Light	172	94	94	94	94
Lindsay Light pfd.	425	71¾	71¾	70	70
Peoples Gas	60	162	162	161	161

BONDS.

Chicago Railways 5s					100¾
Commonwealth Telephone 5s					100½@101
Kansas City Edison 5s					102¾
Kansas City Gas 5s					99

NEW YORK MONEY MARKET.

Money on call steady, 2@2½ per cent; ruling rate, 2½; closing bid, 2½; offered at 3. Time loans firm; sixty days, 3 per cent, and ninety days, 3½@3¾; six months, 4@4¼.

Prime mercantile paper, 4½@4¾ per cent.

Sterling exchange firm, with actual business in bankers' bills at 4.85 for sixty day bills and at 4.86 for demand. Commercial bills, 4.84¾. Bar silver, 52¾c. Mexican dollars, 40c. Government bonds, Railroad bonds irregular.

NEW YORK CURB TRANSACTIONS.

	Shares.	Open.	High.	Low.	Close.
Alaska Gold	700	87c	90c	87c	90c
Beaver Consolidated	100	1⅜	1⅜	1⅜	1⅜
Bonanza Development	100	7-16	7-16	7-16	7-16
Buffalo Mines	1,000	1¾	1¾	1¾	1¾
Chief Consolidated	2,200	31	31	30¾	31
Cobalt Central	1,000	3⅜	3⅜	3⅜	3⅜
Cobalt Townsite	1,500	2¾	2¾	2¾	2¾

NEW YORK.....STOCK TRANSACTIONS

	Sales.	Open.	High.	Low.	Close July 5.	Close July 3.
Allis-Ch. 1st pd.	100	1⅛	1⅛	1⅛	1⅛	...
Amal. Copper	32,200	84½	84⅝	82¾	83	85¼
Am. B. Sugar	1,300	74⅝	74⅝	73⅝	73½	74¾
Am. B. Shoe pfd.	100	140	140	140	140	140
Am. Can	2,800	34	35¼	34	34⅝	34⅜
Do pfd	3,000	117	117⅜	116¾	116¾	117
Am. Car Fdry	300	58½	58½	58⅛	58⅛	59¼
Am. Cot. Oil	1,000	34½	34½	33	33	33½
Am. H. & L. pfd.	200	25¾	25¾	25¾	25¾	...
Am. Ice	900	27	27	27	27	26¾
Am. Linseed	100	14¾	14¾	14¾	14¾	14¾
Am. Loco	1,500	44	44⅛	43¾	43¾	44
*Do pfd	100	108	108	108	108	...
Am. Malt	100	17⅛	17⅛	17⅛	17⅛	...
Am. Smelt	7,200	86	86	85¼	85⅝	86
Do pfd	600	108	108	107¾	107¾	...
Do pfd B	300	87⅞	88	87⅞	88	88
Am. Snuff	200	170¼	170¼	170	170	170½
Do pfd new	200	105½	105½	105½	105½	...
Am. Steel Fdrys	100	35¼	35¼	35¼	35¼	...
Am. Sugar	600	130¾	131	130¾	130¾	130
Am. Tel. & Tel.	20	145¾	145¾	145¾	145¾	146¾
Am. Tobacco	2,600	313	313	309¼	309¾	311
Do pfd. new	600	105⅝	105¾	104⅝	105	105
Am. Wool pfd.	100	90¾	90¾	90¼	90¼	90¾
*Anaconda	4,700	42⅞	43⅛	42⅝	43⅛	43¼
Assets F.	100	122½	123½	123½	123½	123¼
Atchison	10,100	108¼	109	108¼	108¾	108¼
Do pfd	200	103	103	102¾	102¾	103
A. C. Line	600	149½	149½	148¾	148¾	149¾
Baldwin	700	66⅝	66⅝	65⅝	65⅝	65⅞
B. & Ohio	1,900	108¼	109¼	108¼	108¾	108¼
Batopilas	200	1¼	1¼	1¼	1¼	...
Bath. Steel	200	87¾	87¾	87¾	87¾	88
B. R. Transit	6,000	69¾	69¾	68¾	68¾	69¼
Brk. Gas	800	144¼	144½	143⅝	143⅞	146
Can. Pacific	8,100	267¼	267¾	266¾	267¼	266¾
Cent. Leather	600	27¾	27¾	27	27	27
Do pfd	200	94¾	94¾	94¾	94¾	...
C. & O. Ohio	1,500	90¼	90¼	89¾	89¾	90¾
C. G. W. pfd.	100	34¼	34¼	34¼	34¼	...
C. M. & St. P.	1,400	105¾	106¼	105¾	106	106¼
C. & N. W.	300	137¾	137¾	136¾	136¾	137¾
Chino	6,200	53¾	53¾	51¾	52	52¾
Colo. Fuel	300	31¼	31¼	31¼	31¼	31¼
Con. Gas	2,700	145	145¾	143¾	143¾	145
Corn Prod	800	15¾	15¾	15¾	15¾	15¾
Do pfd	200	83⅝	83⅝	83¼	83¼	83
D. & R. G.	100	19	19	19	19	19¼
Do pfd	400	38	38	38	38	38⅜
Distillers	200	33½	33½	32⅞	32⅞	33¼
Erie	3,100	35¼	35¼	34⅝	35	35¼
Do 1st pfd	900	52¾	53¼	52	52	52¾
Fed. M. & S.	100	27	27	27	27	27
G. H. Heim pfd.	100	113	113	113	113	...
Gen. Electric	2,100	180	181¼	178¾	179¾	...
Gen. Mot. pfd.	200	74¾	74¾	74¼	74½	75
Goldfield	400	4¼	4¼	4¼	4¼	4¼
Great No. Ore	2,200	45¼	45¾	45¼	45⅜	44⅞
Great No. pfd.	5,000	138	138⅛	137¾	138	137⅞
Guggenheim	1,300	39½	39¾	39⅛	39⅝	39¾
Ill. Central	600	129	129	128¾	128¾	129
Int. Agri. pfd.	100	91¼	91¼	91¼	91¼	...
Int. Harv	800	121	121¾	121	121	120
Int. Met.	2,000	21¾	21¾	21¼	21¼	21¾
Do pfd	1,800	60¾	60¾	59¾	59¾	60¾
Int. Paper	100	16¾	16¾	16¾	16¾	16¾
K. C. So.	100	24¾	25	24¾	25	25¼
L. E. & W.	300	15	15	15	15	...
Do 1st pfd.	100	38	38	38	38	...
L. Valley	5,900	170¾	170¾	168¾	169¼	170¾
L. & N.	1,100	150	150	149	149	150
Do pfd	300	113¾	113¾	113¾	113¾	...
L. & Nash	1,100	160½	161¼	160	160	161
Mackay	200	83¼	86¾	83¼	86¾	...
Do pfd	700	80	80	78	78	...
Man.	300	139	139	137	137	...
Mex. Petrol	700	69¾	69¾	69	69	69¾
Miami	1,000	28¾	29¼	27¾	28¼	28¼
M. K. & T.	200	27¼	27¼	27¼	27¼	28

NEW YORK.....BOND TRANSACTIONS

$1000 Argentine 5s	99¾	$7000 do Ill	87¼@87¾
2000 Chilean Ry 5s	94¼@94⅝	108000 do Jt. 4s	90¼@90¾
10000 N Y City 4½s of 1957	107	5000 C M-St P 4s series A	87¾@88
2000 do new	106⅝	41000 C M-St P & O 5s	104¾ 90¼@90¾
17000 do 4¼s	101⅝@101⅞	13000 C-Nor W 6-7s	102¾@103
10000 do of 1962	100⅝	12000 C B I-P Ry ref 4s	86¼
12000 do 4s of 1960	99	14000 Ark & K 4s	90¼@90¾
2000 do of 1959	99	1000 C St P M-O 6s	105¾
10000 Alb-Susq 3½s	91	4000 Colo Sou 4s	76½
2000 Am Agl Chem 5s	101¾	4000 Corn Prod 5s	98
13000 Am Smelt 6s	105	1000 Colo So 4½s	89¾
4000 Am Tel 4s	99¾	11000 Del & Hud 4s	110¼
4000 Am Writing Pa. per 5s	90¾@91¼	24000 do 1st 4s	90¾@91
9000 Armour 4½s	91¼@91⅜	1000 D-R G 4½s	97¾
18000 Atch 4s	97⅜@97⅝	1000 do ref 5s	95¾
20000 do cv 4s	108¾@108⅝	4000 Det Jun 4½s	87¾
257000 do of 1909	97	3000 Det Un 4½s	75
1000 do of Cal 4½s	100⅞	11000 Dupont 4½s	98
4000 A C Line 4s	94¼@95	2000 do cv 4s series A	97
6000 do col 4s	94	20000 do series B	97¾@97⅞
10000 do 4s	94	1000 E-T H 4s	113
10000 do NW Va 4s	90	6000 Green Bay R	13¾@13⅞
4000 do S W 3½s	80	2000 Hock Val 4½s	101
3000 Beth Steel 5s	90¾	12000 Ind Steel 5s	101
40000 B R T 4s	83⅝	102000 Inspiration con 5s	106¼@107
1000 B U El 5s stamped	102¼	79000 Int Met 4½s	87¾@88¼
2000 Beech Cr 5s	94¼	1000 Int R T 5s	104¾
1000 Can So 6s	101	6000 Int Marine 4½s	87¾@88
9000 Cent Leather 5s	95¾@97	13000 Int Nav 6s	79¾
2000 Cent Pac 1st 6s	109¾	6000 Ia Pump 5s	94¾@95
6000 do 4½s	100¼	2000 K C So 5s	86¾
47000 do cv 4½s	98⅝@98¾	2000 K C Ft S & M 5s	79¼
1000 C B-Q deb 5s	100¾	1000 Kings Co 4s stamped	85
3000 do gen 4s	90¼		
2000 do Ill 4s	99⅝		

12000 Lack Steel 5s of 1915	93⅛	10000 St J-G I 4s	87¼
6000 do 1923	96¼	10000 St L I M-S 4s	78
1000 Lake Shore 4s	94¼	10000 St L I M-P 5s	83½
11000 L Sh & M S 4s	94¼	10000 St L-S F 5s	67⅝
2000 Leh-W B 5s	100	11000 St L-S W 4s	80
111000 Lig-M Is	102⅝@103	2000 S V-N E 4s	90
31000 do 5s	99⅝@99⅞	8000 S A Line 4s stamped	87¼
16000 L-N unified 4s	96⅝@96⅞	10000 do adj 5s	90¾
9000 do Knox 4s	92½	76000 So Pac 4s	90¾
2000 M. St. P-S S M 4s	96¾	76000 do cv 4s	94¼@95
8000 MK-T 5s	101¾	1000 do ref 4s	87¼
10000 do 4½s	87¼	13000 do 5s	79¼@79⅝
4000 do 2d 4s	81	3000 Texas Pac 5s	104¼
2000 do Tr Cf D 4s	82	10000 Third Av 5s	100¾
2000 Nash C-St L 7s	102¾	22000 do 4s	82⅝
1000 N Cent 4½s	92¾	2000 do adj 5s	74
2000 N Y Cent 4s	92¾	3000 U P 1st 4s	100⅝
2000 N Y C & H R R 5s	103¾	76000 U P Ref 4s	97⅞
1000 N Y O-W 1st 4s	88	70000 U S Rub 5s	104¾
5000 N Y Ry ref 4s	78¼@79	94000 U S Steel 5s	102¾@¾
63000 do adj 5s	95¼	9000 Va Chem 5s	96¾@97
1000 N Y L-W 5s	97	1000 Va Ry-Pow 5s	97
1000 N Y W-B 4½s	104¼	2000 Wabash 5s	101¾
15000 N Y W-B 4½s	101¾	1000 do 2d 5s	100¼
3000 Nor Pac 4s	96¾@97	14000 do 1st ter 4s	87¾
1000 do 3s	68	2000 do cfs stamd. 6s	98
2000 do St. P-D 4s	96	25000 Wab Pgh 1st 4s cfs	85¾@86
3000 O R-N 4s	94½	5000 Western Elec 5s	102¾
1000 O S L 5s	110¼	2000 West Md 4s	89¾
14000 Pac T-T 5s	100¾	5000 W U 4½s	87¼@88¼
6000 do 1st 5s	104¾	4000 Westinghouse 5s	102¾
6000 do 1915	97¼@97⅝	5000 do 6s	104¾
2000 P Lorillard 7s	121¾	8000 W Shore 4s	100¼
25000 do 5s	94½@95	2000 do reg	96¾
54000 Rdg 4s	97⅞	15000 Wis Cent 4s	93
1000 R G W 1st 4s	84½	Total sales, $2,902,000.	

*Ex. div. **Ex. rights.
Total sales, $21,100 shares.

EXPRESS STOCKS.

	Bid.	Asked.
Adams	205	210
American	212	220
United States	99	99
Wells-Fargo	140	143

GOVERNMENT BONDS.

	Bid.	Asked.
United States 2s, registered	100½	101
Do coupon	100½	101½
United States 4s, registered	102	103
Do coupon	102	103¾
United States 4s, registered	114	114½
Do coupon	114	114¾
Panama 3s, 1938	100½	100

BOSTON.....STOCK TRANSACTIONS

Description.	Sales.	Open.	High.	Low.	Close.
Adventure	220	9¼	9¼	9	9
Ahmeek	28	365	370	365	370
Algomah	50	6¾	6¾	6¾	6¾
Allouez	1	47	47	47	47
Amal. Copper	1,873	84⅜	84⅝	83¾	84
Ariz. Coml.	50	5¼	5¼	5¼	5¼
Boston & Corbin	400	3⅞	4	3⅞	4
Butte & Sup.	1,670	45⅜	46¼	44⅞	45¾
Cal. & Ariz.	10	75	75	75	75
Calumet & Hecla	51	540	541	530	530
Centennial	25	24¼	24½	24¼	24½
Chino	314	53¼	53¾	52¾	53¼
Copper Range	100	59	59¼	58¾	59⅛
Daly-W.	50	5⅞	6	5⅞	6
East Butte	25	18½	18¾	18½	18¾
Franklin	170	11¾	11¾	11¼	11¼
Giroux	100	5 1-16	5 1-16	5 1-16	5 1-16
Granby	1,000	52¼	52¾	51¾	51¾
Greene Can.	320	10⅜	10¾	10	10
Hancock	85	33¾	33¾	33	33
Indiana	10	19	19	19	19
Island Creek	97	61	62	61	62
Do pfd	22	89½	89	89	89
Isle Royale	50	35	35	34	34
Lake Copper	10	18¾	18¾	17¾	18
La Salle	100	1¼	1¼	1¼	1¼
Mason Valley	225	13¾	14	13¾	13¾
Miami	100	28	28	27¼	27¾
Mohawk	45	70	70½	70	70¾
Nev. Cons.	9	21¼	21¼	21¼	21¼
New Arcadian	10	4	4	4	4
North Butte	645	30½	30⅝	29¾	30¼
Old Colony Mining	10	9¼	9¼	9¼	9¼
Pond Creek	540	18	18¼	17¾	18
Quincy	10	107¾	107¾	107	107
Ray Con.	195	21¾	21¾	21¾	21¾
Santa Fe	250	3½	3½	3½	3½
Shannon	2,775	10¾	10¾	10¾	10¾
Shattuck	25	22¾	22¾	22¾	22¾
South Utah	100	70	70	70	70
St. Mary's Land.	65	60	60	60	60
Sup. & Boston	125	3	3¼	3	3¼
Superior Copper	10	43¾	43¾	43¾	43¾
Trinity	200	9¾	9¾	9¾	9¾
Tuolumne	100	3½	3½	3½	3½
U. S. Smelters	4,775	47¾	48	47	47¾
Do pfd	125	49¾	50	49¾	50
Utah Cop. Con.	2,320	10⅜	10⅝	10	10
Utah	20	6¾	6¾	6¾	6¾
Winona	50	6¼	6¼	6¼	6¼
Wolverine	5	111	111	111	111
RAILS.					
Atchison	3	109	109	109¼	109¼
Boston & Albany	6	217	217	217	217
Boston & Me.	31	99¾	99¾	99	99
Pittsburg pfd	9	125¾	125¾	125	125
Maine Central	10	127	127	127	127
Do rights	150	1⅜	1⅜	1⅜	1⅜
Mass. Elec.	2	20	20	20	20¼
Do pfd	2	94	94	94	94
Do stamped	10	78	78¼	78	78
Do fnc. war.	704	20	20	19½	19½
Nor. New Ham.	2	134½	134½	134½	134½
Nor. R'way	5	92	92	92	92
N. Y. N. H. & H.	61	155	155	154¾	154¾
Union Pacific	1,100	169	169	168¾	168¾
MISCELLANEOUS STOCKS.					
Am. A. Chem. pf.	75	100	100	100	100
Amoskeag	7	81	81¼	81	82½
Do pfd	11	102	102	102	102
Amn. Pneu. Ser.	20	4¾	4¾	4¾	4¾
Do pfd	60	19	19½	19	19¼
Amn. Sugar	205	130	131	129¾	129¾
Do pfd	150	121	121¼	121	121¾
Amn. Tel. & Tel.	190	145¾	145¾	145¾	145¾
Amn. Wool	34	32½	32¼	31	31
Amn. Zinc	1,978	33¾	33¾	32¾	32¾
A. G. & W. I.	7	7¾	7¾	7¾	7¾
Do pfd	29	13¾	13¾	13¾	13¾
East Boston Land	600	14¾	14¾	14¾	14¾
Edison	50	255	255	255	256
G. A. Ry.	100	125	125	125	125
Gen. Elec.	20	181¼	181¼	180	180
Mass. Gas	100	80¼	80¾	80	80¾
Do pfd	10	90	90	90	90
N. E. Tel.	10	153½	153½	153½	153½
N. Y. Dis. Tel. pfd.	20	97¾	97¾	97¾	97¾
Pullman	21	169	169	167	167
Swift	120	103¾	104¼	103¼	104¼
United Fruit	14	137	137	136	136
United Shoe	1,000	51¼	51¾	51	51¾
Do pfd	125	51¾	51¾	51¾	51¾
U. S. Steel	2,150	71¾	71¾	70	70
Do pfd	7	112	112	112	112

BONDS.

$12,000 N.Y.City 4½s	100¾	101	100¾	100¾	
$6,000 West. Pac. 5s	94¼	94¼	94	94	

Description.	Shares.	Open.	High.	Low.	Close.
Con. Ariz.	1,000	⅝	⅝	⅝	⅝
C. O. D. Cons.	1,000	71c	71c	71c	71c
Davis-Daly	400	2 1-16	2 1-16	1 13-16	1 15-16
Ely Con.	2,200	7-32	7-32	7-32	7-32
El Paso	2,400	98c	99c	98c	98c
First Nat. Cop.	120	1⅛	1⅛	1 11-16	1 11-16
Florence Gtd.	300	1.05	1.05	1.05	1.05
Giroux	400	6¾	6¾	6¼	6¼
Goodrich	200	72	72	72	72
Inspiration	2,700	106

BUSINESS, COMMERCIAL AND FINANCIAL SECTION

CROP CONDITIONS AID GRAIN BEARS

General Outlook Is Much Improved Since Rains; Prices Slump in All Pits.

SHORTS LEADING BUYERS.

Heavy Liquidation of Long Wheat and Coarse Grains Is the Chief Feature.

Fine weather for the crops in all directions, much lower cables, and the apathetic attitude of the speculative public, all combined to demoralize the grain markets yesterday. All the leading cereals were weak, with wheat closing at about the bottom level for the day. Net losses in this grain were 1¼c to 2¼@2¾c. The July was relatively firmer than the September, and shorts were fair buyers. The demand for the distant future was slow, while stop loss selling of long wheat was a big feature of the trade.

Good rains all over the northwest were reported over the Fourth and conditions are now said to be above the average in the three states. In Canada also there were general rains in Manitoba and Saskatchewan, where most needed. Some danger from black rust was reported if the hot weather continues, but sentiment was too bearish to give this much consideration.

Bull Features Are Ignored.

Some complaints of damage to wheat in shock in the Ohio valley, with claims of poor quality were also overshadowed by the weakness in coarse grains, and the general liquidating tendency in all markets. Outside markets were about as weak as Chicago and the foreign markets showed big losses without an exception. Liverpool was ¼d to 2d lower; Paris, 1¾c to 3c off; Berlin, 1¾c lower; Budapest, down 1¼c, and Antwerp, ¼c lower. Fine weather conditions were reported in western Europe and also in Russia.

World's shipments are estimated at about 12,600,000 bu, including 3,134,000 bu from Argentina, 2,808,000 bu from India, and 352,000 bu from Australia. This country and Canada cleared 2,993,000 bu for the week, compared to 1,347,000 bu a year ago.

Receipts Smaller than Last Year.

Receipts continue to run much smaller than a year ago, as at this time last year the southwest was getting a big run of wheat. Total primary receipts for two days were 362,000 bu, against 816,000 bu for one day last year. Local arrivals were 5 cars, including 1 contract, yesterday. Winter wheat cars were 201, against 120 last year, and Winnipeg had 329 cars, compared to 104 cars a year ago. Minneapolis wheat stocks decreased 650,000 bu for the week, and Duluth supplies lost 150,000 bu.

The Modern Miller says: Milling reports from soft wheat sections were conflicting, many reports indicating part of the wheat to be unfit for milling. Cash wheat here was slow, with sales of 40,000 bu reported. Kansas City cash prices were demoralized and lower, while St. Louis reported the largest acceptances at overnight bids on the crop. Clearances for the day were 982,000 bu.

Corn Liquidation Is Drastic.

Liquidation of corn was on in full blast, while the bear leaders were busy helping along the decline to the best of their ability. Prices at the end of the day were 3¼@3½c lower. Shorts were about the best buyers, with Bartlett-Frazier and Chaddock leaders early. Rumors were early Chandler and Shearson-Hammill were heavy sellers of September, and early in the day and against the close commission houses generally were free sellers.

Crop and weather reports were encouraging and cables were ¾@1¼c lower. The weakness at Liverpool was due to the big Argentine shipments, 3,653,000 bu, and to the poor spot demand. Receipts were 737 cars, with 171 cars the estimate for today. Primary arrivals were 672,000 bu, against 868,000 bu for one day a year ago. Country offerings were moderate, but all cash markets were weak, local prices being 1½@3c off. Shipping sales were 125,000 bu.

Heavy Selling of Long Oats.

Oats sympathized with other grains and there was continued heavy liquidation of long stuff. Prices were 2¼@2¾c lower, or 6@6¾c to 1¾c the July being particularly weak. Spot prices were 1¾@3c off. Sales for shipment were 75,000 bu. Receipts of oats were 96 cars, with 178 cars the number reported inspected yesterday. Crop reports were favorable for continuance of fine weather, and billions were promising for the largest crops ever ever raised. Primary receipts were 402,000, against 894,000 bu a year ago.

Hog Products Finish Weak.

Provisions were firm and a little higher at the start, meeting with free offerings, however, on the advance. Later prices sold off, closing weak. The shipping demand was moderate. Receipts of hogs were moderate for two days, 16,000, with 15,000 the estimate for today. Hog packing in the west for the week was placed at 590,000, the same as a year ago, and compared to 620,000 the previous week. Liverpool prices for product were unchanged.

Rye Prices Go Lower.

Weakness developed in the market for rye and sales were made at 2@2½c under Dec. 76 and 77c for July or August delivery closed at 74c bid. Receipts were estimated at 1 car.

Barley was unchanged, with malting 50c@$1.10; nominal, 75@80c; feed, 55@65c; screenings, 58@60c. Receipts, 8 cars.

Timothy seed was quiet, at $6.00@10.00 for cash lots. Clover seed was steady at $14.00@18.00 for country offerings.

Duluth flax closed 4@6c lower, with cash on track and July, $2.13¾; September, $1.94; October, $1.85. Receipts, 117 cars. Minneapolis flax was 4@5c lower at 2.00@2.04¾ for cash on track.

AMERICAN GRAIN MARKETS.

MINNEAPOLIS, Minn., July 5.—WHEAT—July opened at $1.02¾ bid, high, $1.03¾; low, $1.02¾; close, $1.03¼. September opened $1.03@1.03¼; high, $1.03¾; low, $1.02¾; close, $1.03¼. Closing cash: No. 1 hard, $1.13¾; No. 1 northern, $1.11@1.11¾; No. 2 afrive, $1.11@1.11¾; No. 2 northern, $1.09¾@1.10; to arrive, $1.09¾@1.10; No. 3 wheat, $1.07@1.08. CORN—No. 3 yellow, 72¼@73c. OATS—No. 3 white, 48@48½c. RYE—No. 2, 70c. BRAN—In 100 lb sacks, $21.00@21.50. FLOUR—First patents, $5.60@5.80; second patents, $5.10@5.30; first clears, $4.60@4.80; second clears, $2.70@3.00. FLAX—Receipts, 97 cars; year ago, 8 cars; shipments, 4 cars. Closing price, $2.00¾@2.10¾. BARLEY—Receipts, 8 cars; year ago, 8 cars; shipments, 3 cars. Closing range, 58@60c.

DULUTH, Minn., July 5.—Close: WHEAT—On track: No. 1 hard, $1.13¾; No. 1 northern, $1.13¼; No. 2 northern, $1.07@1.08; to arrive, No. 1 northern, $1.10¾; No. 2 northern, $1.07@1.08; in store: July, $1.04¾ asked; September, $1.02¾ bid. DURUM—On track: No. 1, $1.08; No. 2, $1.04; No. 3, $1.01; No. 2, $1.00; in store, July, $1.03 bid; September, 97c asked. OATS—On track, 46½c; to arrive in August and September, 42½c. RYE—On track, 70c; to arrive, 69c. BARLEY—On track, 58@60c. FLAXSEED—On track, $2.13¾; to arrive, $2.13¾; July, $2.13¾; September, $1.94 bid; October, $1.85.

PEORIA, Ill., July 5.—CORN—3@4c lower; No. 2 yellow, 73½c; No. 3 yellow, 69¼@70c; No. 4 yellow, 63½c; No. 2 mixed, 70c; No. 3 mixed, 69½c; No. 4 mixed, 63½c; sample, 64c. OATS—3c lower; No. 2 white, 48½c; standard, 46½c. No. 3 white, 46c.

TOLEDO, O., July 5.—Close—CLOVERSEED—October, $9.85; December, $8.75. ALSIKE—August, $10.20. TIMOTHY—August, $4.60; September, $2.75; October, $2.80; December, $2.12½.

LIVERPOOL, July 5.—Close—WHEAT—Spot No. 2 red western, winter, strong, 8s 7½d; No. 2 Manitoba, 8s 2½d; No. 3, 7s 10½d. Futures weak; July, 7s 7½d; December, 7s 10½d. CORN—Spot firm; American mixed, new, 7s; new American, kiln dried, 6s 11d. Futures weak; July, 7s ¾d; September, 6s 9½d.

Metals.

NEW YORK, July 5.—COPPER—Easy; standard spot, $16.87½@17.50; July, $16.87½@17.50; August, $16.87½@17.50; September, $17.00@17.12½; October, $17.12½@17.50; late, $17.12½@17.25; ending, $17.00@17.12½. TIN—Easy; spot, $42.40@43.75; July, $42.05@43.50. LEAD—Firm; $4.52½@4.70. SPELTER—Firm; $7.20@7.40. ANTIMONY—Quiet; Cookson's, $8.00. IRON—Steady. Copper advanced in New York 6@8 points on reports this month's output less; local sales, 20 tons. London copper easy; spot, £78 12s 3d; futures, £77 10s. Local sales of tin, 100 tons. London tin quiet; spot, £205; futures, £197 10s. Local lead, 625 tons. London quoted, £18 5s. IRON—Cleveland warrants, 57s 3d in London.

ST. LOUIS, Mo., July 5.—LEAD—Steady, $4.65@4.67½. SPELTER—Strong, $7.00.

BANK CLEARINGS OF THE WEEK.

Bradstreet's bank clearings report for the week ending July 4 shows an aggregate of $3,207,857,000, as against $2,890,756,000 last week and $3,150,116,000 in the corresponding week last year. The following is a list of the cities:

		Pct. inc.	Pct. dec.
New York	$1,911,929,000	....	....
Chicago	266,036,000	18.4	....
Boston	167,084,000	3.5	....
Philadelphia	166,304,000	....	13.1
St. Louis	66,294,000	....	.7
Kansas City	57,808,000	....	4.7
Pittsburgh	55,268,000	12.9	....
San Francisco	51,040,000	17.4	....
Baltimore	35,907,000	21.5	....
Cincinnati	25,700,000	8.6	....
Minneapolis	16,562,000	....	6.4
New Orleans	12,943,000	2.1	....
Cleveland	22,705,000	15.8	....
Detroit	19,261,000	7.0	....
Los Angeles	20,127,000	19.4	....
Omaha	14,562,000	19.1	....
Milwaukee	13,906,000	9.4	....
Louisville	12,978,000	9.5	....
Atlanta	8,861,000	....	16.8
Portland, Ore.	9,056,000	....	15.5
Seattle	10,156,000	....	9.4
St. Paul	9,050,000	13.4	....
Buffalo	11,510,000	....	....
Denver	9,150,000	18.0	....
Indianapolis	5,570,000	....	.9
Providence	5,982,000	22.9	....
Richmond	7,267,000	....	4.9
Washington, D. C.	6,582,000	....	5.0
Memphis	4,736,000	....	....
St. Joseph	5,818,000	11.0	....
Salt Lake City	7,724,000	34.6	....
Fort Worth	3,445,000	7.1	....
Albany	5,405,000	....	3.3
Columbus	5,131,000	....	.6
Savannah	4,180,000	13.0	....
Toledo	4,487,000	5.4	....
Nashville	4,432,000	....	4.7
Hartford	3,150,000	12.5	....
Spokane, Wash.	3,389,000	....	8.2
Tacoma	3,905,000	17.3	....
Des Moines	4,072,000	14.4	....
Rochester	3,056,000	....	7.5
Duluth	2,567,000	9.4	....
Peoria	2,253,000	....	1.2
Oakland, Cal.	3,459,000	12.4	....
Norfolk	2,942,000	....	8.0
Wichita	2,803,000	2.7	....
Peoria	2,756,000	9.3	....
New Haven	2,313,000	....	12.5
Jacksonville, Fla.	2,023,000	....	....
Scranton	2,496,000	....	....
Grand Rapids	2,253,000	16.9	....
Birmingham	2,756,000	16.8	....
Sioux City	2,825,000	30.6	....
Augusta, Ga.	902,000	....	36.1
Syracuse	3,061,000	....	5.0
Evansville	2,504,000	12.8	....
Worcester	2,620,000	17.2	....
Springfield, Mass.	2,751,000	13.8	....
Dayton	2,012,000	1.0	....
Oklahoma	1,648,000	....	49.2
Portland, Me.	2,582,000	17.0	....
Chattanooga	10,301,000	10.3	....
Little Rock	1,357,000	....	25.5
Charleston, S. C.	1,525,000	....	1.7
Wheeling, W. Va.	2,008,000	1.7	....
Knoxville	1,012,000	8.9	....
San Diego, Cal.	2,240,000	....	....
Lincoln	1,457,000	....	7.2
Reading, Pa.	3,020,000	....	4.4
Topeka	1,080,000	....	28.5
Wilmington, Del.	1,559,000	....	16.3
Davenport	1,448,000	....	8.0
Sacramento, Cal.	1,470,000	4.3	....
Mobile	1,277,000	....	.9
Wilkesbarre	1,767,000	23.2	....
Cedar Rapids, Ia.	1,194,000	....	11.4
Akron	2,288,000	84.6	....
Youngstown	1,971,000	21.8	....
Waterloo, Ia.	1,219,000	19.7	....
Fall River	1,025,000	5.0	....
Canton, O.	1,110,000	....	8.2
Springfield, Ill.	1,186,000	....	8.4
Fort Wayne	1,054,000	....	....
New Bedford	767,000	.9	....
Helena	839,000	0.0	....
Lexington	666,000	....	22.3
York, Pa.	870,000	.1	....
Columbia, S. C.	704,000	....	6.1
Erie, Pa.	1,167,000	1.8	....
Stockton, Cal.	920,000	21.0	....
Boise, Idaho	717,000	....	15.3
Rockford, Ill.	668,000	2.9	....
Muskogee, Okla.	571,000	....	9.4
Kalamazoo, Mich.	703,000	4.9	....
Quincy, Ill.	642,000	....	....
Bloomington, Ill.	627,000	4.1	....
Tulsa, Okla.	876,000	....	2.6
Ogden, Utah	905,000	....	10.8
Lowell	1,041,000	....	1.1
Chester, Pa.	668,000	....	9.3
Springfield, O.	827,000	....	14.1
South Bend, Ind.	643,000	9.7	....
Binghamton	807,000	.8	....
Sioux Falls, S. D.	607,000	....	24.0
Jackson, Miss.	815,000	....	8.6
Decatur, Ill.	429,000	11.7	....
Mansfield, O.	813,000	....	9.0
Fargo, N. D.	441,000	12.1	....
Fremont, Neb.	468,000	....	8.3
Vicksburg, Miss.	168,000	....	5.5
Jacksonville, Ill.	272,000	....	17.6
Trenton	1,592,000	....	....

BOARD OF TRADE TRANSACTIONS.

Range of Active Futures.

WHEAT.

	Open.	High.	Low.	Close. July 5.	Close. July 3.
July	1.03¾-04¾	1.03¾	1.03¾	1.03¾	1.07
Sept	1.03¾-¾	1.03¾	1.01¾	1.01¾	1.03¾-¾
Dec	1.03¾-¼	1.03¾	1.00	1.00-¼	1.04¾-¾

CORN.

July	71¾-71¾	72	70¾-¾	73¼-¾
Sept	69¾-69¾	69¾	67¾	69¾-¾
Dec	60¾-60¾	60¾	58¾-⅝	60¾-⅝

OATS.

July	44-3/8	44	43¾	44¾
Sept	37¾-⅜	37¾	36¾	37¾
Dec	33¾-¼	33¾	32¾-¾	33¾

PORK.

July	18.35	18.35	18.32½	18.40
Sept	18.05	18.05	18.02½	18.10
Oct	18.05	18.10	18.05	18.10

LARD.

July			10.70	10.75
Sept	10.32½	10.32½	10.30	10.35
Oct	11.02½	11.02½	10.95	10.97½

SHORT RIBS.

July	10.42½	10.42½	10.37½	10.37½
Sept	10.02½	10.02½	10.52½	10.55
Oct	10.50	10.50	10.47½	10.50

Prices at Outside Markets.

WHEAT

	July			Sept.		
	High.	Low.	Close.	High.	Low.	Close.
New York			1.13¾	1.07¾	1.07¼	1.07¼
St. Louis	1.04¾	1.03¾	1.03¾	1.01¾	1.00¾	1.00¾
Winnipeg	1.07¼	1.07¼	1.07¼			
Duluth	1.04¾	1.03¾	1.03¾	1.03¾	1.02¾	1.02¾
Minneapolis	1.04¾	1.03¾	1.03	1.02¾	1.01¾	1.01¾
Kansas City	97¾	96¾	96¾	96¾	95¾	95¾
Toledo	1.10	1.09¾	1.09¾	1.10¾	1.10	1.10

CORN.

St. Louis			72¾	69¾	67¾	67¾
Kansas City	72¼	70¾	71	66¾	65¾	65¾

Grain Inspection.

	Stand- ard.	No. 2 or better.	No. 3.	Lower grades.	Total cars.
Winter wheat	..	4	....	....	4
Spring wheat	..	1	....	....	1
Mixed wheat	..	2	....	....	2
Corn	....	62	55	55	176
Oats	24	50	10	14	98
Barley	....	....	2	1	3
Totals	24	117	69	73	283

Loaded from unlicensed elevators: Wheat—No. 2 red, 21 cars; No. 1 northern, 10 cars. Corn—No. 2 yellow, 19 cars and 26 c.l.; No. 3 yellow, 8 cars and 268 c.l.; No. 4 yellow, 11 cars; No. 3 white, 31 cars and 30,500 bu; No. 4 white, 3 cars; No. 2 mixed, 33 cars; No. 3 mixed, 80,000 bu. Oats—No. 3 white, 7 cars; standard, 14 cars; No. 3 white, 2 cars; sample grade mixed, 1 car; clipped, 3 cars; purified, 1 car. Rye—No. 2, 1 car. Wheat—No. 2 hard, 71,750 bu; No. 2 hard, 1,000 bu. Corn—No. 3 yellow, 30,000 bu; No. 4 mixed, 2,957 bu. Oats—Standard, 8,500 bu.

Daily Indemnities.

WHEAT.

	Up—			Down—		
Wheat—	High.	Low.	Close.	High.	Low.	Close.
July				1.03¾	1.03¾	1.03¾
Sept	1.01¾	1.01¾	1.01¾	1.00	99¾	99¾

CORN.

July	71¾	71	71	69¾	68¾	68¾
Sept	69¾			68¾	66¾	66¾

OATS.

July	44	43¾	43¾	....	....	....
Sept	36¾	36¾	36¾	35¾	35¾	35¾

Primary Movement.

Western—	Receipts— Wheat.	Corn.	Shipments— Wheat.	Corn.
Chicago	36,400	200,000	21,000	266,400
Milwaukee	25,000	$1,800	1,000	11,970
Minneapolis	168,120	5,570	106,350	9,000
Duluth	28,300	....	17,080	....
St. Louis	37,618	90,000	16,980	56,250
Toledo	3,000	7,500	9,000	5,000
Detroit	....	5,300	....	....
Kansas City	60,000	72,600	24,000	60,000
Peoria	3,000	64,000	2,000	40,800
Omaha	12,000	102,000	12,000	81,000
Indianapolis	....	22,400	....	6,000
Totals, bu	352,423	672,370	208,940	549,850
Last year	816,888	868,178	402,800	971,150

Eastern

New York	311,600	11,250	419,806	242
Boston	3,200	....	....	4,000
Philadelphia	10,674	6,980	10,674	....
Baltimore	38,219	15,104	160,125	252
New Orleans	1,300	9,000	....	1,114
Galveston	7,000	....	....	....
Totals, bu	372,086	41,914	590,105	5,876
Last year	182,400	90,449	59,068	106,214

Cash Transactions.

FLOUR—Firm. Winter wheat patents, jute, $5.15@5.40; straight, jute, $4.90@5.15; clear, jute, $4.25@4.45. Spring wheat flour, choice brands, wood $6.30; Minnesota patents, jute, $5.20@5.45; Minnesota hard spring, straight, export head, $5.40@5.10; first clears, $4.15@4.40; second clears, $3.35@3.50; low grades, $2.15@3.55. Rye flour, white jute, $4.45@4.55; dark, jute, $4.30@4.45.

WINTER WHEAT—Weak, 1½@1c lower. Sales: In store: No. 2 red, 35,000 bu. Track: No. 3 red, $1.04½. Illincis proportional billing: No. 4 red, 98c; No. 2 red, $1.06¾@1.07¼.

CORN—Weak and 1@2c lower. Sales: In store: Mixed lots, 105,000 bu. Track: Sample grade, 60@68c; No. 4 mixed, 66@66¼c; No. 4 yellow, 65¾@67c; No. 3 mixed, 69@70¾c; No. 3 yellow, 71¼c; No. 2 mixed, 70c; No. 2 yellow, 72¾@73¼c; No. 2 white, 70c. Illinois proportional billing: No. 4 mixed, 70c; No. 4 yellow, 66@65¼c; No. 3 mixed, 69@71¼c; No. 3 yellow, 71¼@71¾c; No. 2 mixed, 70@71¼c; No. 2 yellow, 72¼@73¼c; No. 4 white, 70c; No. 3 white, 74½@74¾c; No. 2 white, 72¼@73c.

OATS—Weak and 1@1½c lower. In store: Mixed lots, 75,000 bu. Track: No. 3 white, 45¼@46c; standard, 47¼@47¾c; No. 2 mixed, 46c; No. 2 white, 48¼@49c. Illinois proportional billing: No. 4 white, 44½c; No. 3 mixed, 45¼c; No. 3 white, 46½c; standard, 47¼@48¾c; No. 2 white, 48@48c.

RYE—Firm. Sales: Track: No. 2, 74c.

BARLEY—Steady. Sales: Free on board or switched: Barley, 58c@$1.00.

HOG PRODUCTS—Lower. Cash lots: Mess pork, $18.37½@18.50; lard, $10.70; short ribs, $10.00@10.10; spot, according to weight.

BEEF PRODUCTS—Quiet, steady; best hams, $26.75@27.00; extra mess beef, $18.75@14.00; plate beef, $15.50@16.00; extra plate beef, $16.25@16.50; edible tallow, 8@8½c; prime packers' 6¼@6½c; No. 1 renderers', 5¾@6c; No. 2 packers', 5¼@5½c; No. 1 shankers', 6¼@6½c; No. 2 country, 5½@5¾c; cleo stearine, 13@13½c; extra oleo oil, 12@13¼c; oleo stock, No. 1, 11¼@11¾c.

GREASE—Moderate trade. Brown, 4¼@4½c; yellow, 5¼@5½c; house, 5@5½c; choice white, 6¼@6½c; B white, 5¾@6c; A white, 6¼@6¾c.

COOPERAGE—Steady; ash pork barrels, 87½@90c; oak pork barrels, $1.00@1.05; lard tierces, $1.12½@1.42½.

SOUTH WATER STREET BEEF.

	No. 1.	No. 2.	No. 3.
Ribs	19	15	8½
Loins	23	19½	11
Rounds	13¼	12	9
Chucks	12	9½	6½
Plates	8	7½	5½

Cotton.

NEW YORK, July 5.—COTTON—Futures:

	Open.	High.	Low.	Close.	Previous close.
January	11.57	11.54	11.48	11.53	11.54
March	11.57	12.05	11.57	11.58	11.58
July	11.61	11.61	11.55	11.56	11.61
October	11.53	11.60	11.52	11.52	11.57
December	11.91	11.97	11.90	11.90	11.98

Spot closed steady; middling uplands, 12.00c; middling gulf, 12.20c. Sales, 6,500 bales.

NEW ORLEANS, La., July 5.—COTTON—Futures closed steady at a net advance of 5@11 points after a steady opening. Closing range:

Month.	Open.	High.	Low.	Close.
January	*12.03	12.11	12.02	12.04
March	12.10b	12.14	12.10	12.11
May	12.10b	12.16	12.01	12.03
August	12.55b	12.56	12.55	12.55
September	12.15	12.22	12.15	12.16
October	11.97a	12.08	11.97	12.00
December	12.00a	12.08	11.98	12.01

*12.04 asked. †12.02 asked.

Spot closed firm, 1-16c up; middling, 12¼c. Sales, 24 bales; to arrive, 68 bales. Low ordinary, 9 15-16c nominal; ordinary, 9¾c nominal; good ordinary, 11 3-16c; strict good ordinary, 11 9-16c; low middling, 11¾c; strict low middling, 12¼c; middling, 12¼c; strict middling, 12¾c; good middling, 13c; strict good middling, 13 3-16c; middling fair, 13¾c nominal; middling fair to fair, 13¾c nominal; fair, 14¼c nominal. Receipts, 600 bales; stock, 40,248 bales.

ST. LOUIS, Mo., July 5.—COTTON—Higher; middling, 12¼c. No sales; receipts, 162 bales; shipments, 746 bales; stock, 11,866 bales.

LIVERPOOL, July 5.—Closing: COTTON—Spot (a fair demand); prices 3 points higher; American middling fair, 7.34d; good middling, 7.16d; middling, 6.86d; low middling, 6.56d; good ordinary, 6.14d; ordinary, 5.96d. The sales of the day were 10,000 bales, of which 1,000 were for speculation and export and included 7,900 American. Receipts, 7,000 bales; no American. Futures opened quiet and closed steady; July, 6.85d; July-August, 6.82d; August-September, 6.80d; September-October, 6.52d; October-November, 6.47d; November-December, 6.44d; December-January, 6.43d; January-February, 6.42d; February-March, 6.43½d; March-April, 6.44d; April-May, 6.46d; May-June, 6.46d.

Hides and Leather.

NEW YORK, July 5.—HIDES—Quiet. LEATHER—Firm.

IN THE PRODUCE MARKET.

EGGS.

Extras	24½c	Dirties	14@14½c
Firsts	23½c	Misc. receipts, cases included	15½@16¼c
Ordinary firsts	16c	Do cases ref'd	15@16c
Checks	12½@13½c		

PHILADELPHIA, Pa., July 5.—EGGS—Firm; Pennsylvanias and other near by firsts, free cases, $6.45 per case; do current receipts, free cases, $6.30@6.60 per case; western firsts, free cases, $6.45 per case; do current receipts, free cases, $6.30@6.60 per case.

NEW YORK, July 5.—EGGS—Steady, unchanged; receipts, 22,074 cases.

BUTTER.

Extras	25c	Dairies—	
Extra firsts	24½c	Extras	24c
Firsts	24c	Firsts	22c
Seconds	23c	Packing stock	20c

PHILADELPHIA, Pa., July 5.—BUTTER—Steady; western creamery, special, 29c; western creamery, extra, 28c; nearby prints, extra, 30c.

CHEESE.

Jobbing prices—		Dairies	16c
Longhorns	16½c	Brick	14½@14¾c
Americas	16½c	Swiss	21½@22c
Twins	15½c	Limburger	16c

NEW YORK, July 5.—CHEESE—Firm; receipts, 5,824 boxes. State, whole milked new, white or colored, specials, 18@18¼c; skims, 4@4½c.

PHILADELPHIA, Pa., July 5.—CHEESE—Firm; New York full creams, new, 17½c; New York, part skims, 8@12½c.

POULTRY

	Iced		Live	—
Fowls	14c	Ducks	12c	
Ducks	16@18c	Fowls	13½c	
Geese	6@9c	Turkeys	13@14c	
Turkeys	13@14c	Springs	22@23c	
Roosters	8c	Geese	9c	

NEW YORK, July 5.—POULTRY—Alive steady; chickens, broilers, 23@30c; fowls, 16c; turkeys, 13c. Dressed weak; western chickens, 23@28c; fowls, 14½@16c; turkeys, 16@17c.

VEGETABLES

Asparagus, home grown, box	$1.00@2.50	Brown, Swedish	$2.50@2.75
Lettuce, leaf, box	10c	Radishes, home grown, 100 bunches	75c
Do heads, tubs	20c	String beans, climax, basket	60c
New potatoes, bu	35@75c	Parsley, 100 bunches	$1
Do brls	$2.00@2.50	Onions, Texas, 4 baskets	25@30c
Beets, 100 bunches	$1.00	Tomatoes, 6 baskets	25@30c
Cabbage, crate	$1.25@1.50	Spinach, tubs	20c
Cucumbers, doz	30c	Mushrooms, lb	30c
Turnips, home grown, bu	60c		
Pea beans	$2.90@3.00		
Red kidney	$2.90@3.00		

FRUITS

New apples, 2-3 bu box	50@60c	Pitch	75c@$1.75
Cranberries, Cal., box	85c@$1.50	Blackberries, 16 qts	$2.50@3.00
Plums, Cal., 4 baskets	85c@$1.00	Blackberries, 24 qts	$1.50@2.00
Apricots, 4 baskets	85c@$1.00	Red raspberries, 24 pints	$1.00@2.00
Peaches, Texas, bu yellow	$1.25@1.75	Gooseberries, 16 qts	75c@$1.00
Lemons	$2.50@3.50	Gem melons	
Strawberries		Watermelons, car	$200.00@225.00

Dry Goods.

NEW YORK, July 5.—The cotton goods markets were steady and quiet. Local wool markets and yarn markets are firm. Jobbers had a quiet day.

SUGAR AND COFFEE.

NEW YORK, July 5.—No sugar market. Holiday.

NEW YORK, July 5.—COFFEE—Futures opened steady at a decline of 15@24 points. Closing prices were steady at 5@27 points' decline. Sales, 90,000 bags, July, $13.27; August, $13.43; September, $13.52; October, $13.59; November, $13.65; December, $13.72; January, $13.74; February, $13.68; March, $13.78; April, $13.80; May and June, $13.82.

Havre ½@1c lower. Hamburg ¾@1 pfg lower. Rio unchanged. Santos quiet: 4's 50 reis lower at 8$750; 7's unchanged. Brazilian port receipts, 55,000 bags, against 87,000. Jundiahy receipts, 17,000, against 25,000 last year. Today's Santos cable reported the marks inactive and 50 reis higher; 4's 8$800; Sao Paulo receipts 24,000, against 21,000 yesterday.

Spot barley steady; Rio 7's 14¾c; Santos 4's, 16¾c. Mild coffee quiet; Cordova, 16@15¾c nominal.

WEST INCREASES CALLS FOR CARS

Tonnage Now Moving on Railroads Remarkably Heavy in Raw Materials.

FACTORIES IN ACTIVITY.

Crop Marketing Exceeds Last Year Period; Banks Make Notable Gains.

Dun's Review, published today, will say:

"Inventory results indicate most stocks reduced to a satisfactory average and the brief holiday interfered little with general business progress.

"Some increase again shows in trading defaults, due to pressure of July settlements, and in part to difficulties among small dealers. Volume of payments through the banks maintains notable gain. Favorable developments attend the leading lines and these impart encouraging strength to the outlook for last half of the year.

"Agricultural prospects improved under distinctly seasonable influences, with betterment conspicuous in winter wheat east of the Mississippi river. Corn progress is good in Illinois and Iowa and a magnificent harvest of oats is almost assured.

Movements Equal Records.

"Movements of commodities are equaling best previous records and the absorption of raw materials for factory conversion testifies to increasing finished outputs. Crop marketings largely exceed those at this time last year, while the outgo of breadstuffs has improved, although markets reflect limited spot demands pending the forthcoming government report.

"Western railroads feel wider requests for cars. Tonnages now moving are remarkably heavy in mill and furnace products, and large gains appear in lumber, shingles, minor metals, hides, and wool.

"A gratifying feature is seen in expanding arrivals o fdairy products, these being far above quantities reported recently and in this week last year. General merchandise also moved westward in adequate volume, travel being better, with the advent of hot weather, particularly for sections where early crops are bountiful. Successful clearance sales were made in retail here and at the interior, and stocks now are in small depletion, particularly light weight apparel, footwear, vacation and sporting goods. Recent business was also good in jewelry, silverware, fancy and art wares.

Visiting Buyers Buoyant.

"Visiting buyers on fall and winter needs selected confidently, many admitting that stocks run low and require early replenishment. The road and mail orders aggregated well in dry goods and specialties; millinery, boots and shoes, rubbers, men's furnishings notions, furniture, drugs, and smokers' articles.

"Manufacturing conditions remain bright. The iron, steel, car, and equipment interests are obtaining substantial contracts for future delivery. Fabricating plants are busy, specifications for early completion, and there is now little inactive capacity in electric, wood, leather, and brass working. Permits for business structures in June were seventy-eight in number and $3,000,000 in value, comparing with seventy-six and $2,979,700 respectively in June, 1911.

"Bank clearings, $290,549,196, exceed those of corresponding week in 1911 by 13.3 per cent, and compare with $282,632,606 in 1910."

IN FOREIGN STOCK MARKETS.

LONDON, July 5.—Money easy, while discounts were inclined to harden.

The stock market was dull and irregular. Consols touched a low record of 75 13-16 for money on realizing and the approachment of new loans, the close was a fraction over the worst. Home rails and Mexican rails were depressed, but Paris speculation ruled steadier.

The market for American securities was irregular early and after a slight hardening prices dropped on lack of support, closing easy.

LONDON CLOSING STOCKS.

	London, July 5.	N. Y. equiv. July 5.	Wednesday's equiv. close.
Amal.	86¾	84⅞	85
Atchison	111½	109⅝	110¾
Do pfd.	103	102⅝	104⅛
B. & O.	111	109¾	111
Can. Pac.	277½	266⅞	272¾
C. & O.	82¾	80⅞

DEATHS.

COMMONS—Eliza Commons, aged 84 years, wife of Charles Commons, mother of Charles, and Mrs. Clara Hall. Funeral services at the residence, 1247 Lawrence-av., Sunday, July 7, at 2 p. m. to Rosehill.

DENNETT—Elizabeth Dennett, died Thursday, July 4, 1912, wife of the late Charles Dennett. Funeral Sunday, 2:30 p. m., from her late residence, 4058 Ellis-av. Interment Graceland. Adams-st.

DICKINSON—Edward Dickinson, aged 72 years. Funeral services at Rosehill ... day at 10 a. ...

HAVERCAMPF—On July 5, 1912, Gertrude Campf, beloved husband of Sophie Haverkamp. Funeral Sunday, July 7, at 2 p. m. at his late residence, 1739 Sawyer-av., at 2 p. m. Interment Graceland. Members of Waubansia Lodge No. 1 and A. M.

HYDE—Frank Hyde, July 5 brother of Pietta Hyde, and father of Violet Hyde. Funeral Sunday, at 2 p. m. from his late residence, 1117 Fullerton-av.

KAUFFMANN—Michael Kauffmann, beloved husband of the late Frederica Kauffmann, father of Mrs. Lucy Dugdale, Mrs. Krueger, Mrs. Lucy Dugdale, Mrs. Rose Kaufmann and the late George, Gertrude and Frederick Kauffmann. Funeral from residence, 4825 S. Justine-st., Sunday, July 7, at 2 p. m. to 40th-st. depot, by motor. Interment Mount Hope. Member of the Teamsters' Union.

KNAPP—Annie Knapp, widow of the late Joseph Knapp, July 3, 1912, 246 Wisconsin-st. Funeral Monday, 2 p. m. Andersen's funeral chapel, Clark-st. Bush temple. Interment Graceland cemetery.

KNAPP—July 5, Annie M. Knapp, wife of Alfred H. Knapp, aged 66 years. Services at residence, 246 Wisconsin-st., Monday, July 8, at 2 p. m. Interment private.

LEACH—Albert T. Leach, July 4, 1912, at Oak Park, Harris, Mich., formerly of New York and Kansas City papers.

MEYERS—Ellen Green Meyers, July 5, 1912, beloved wife of Alexander McLean Meyers, Jr., and mother of Charles and Ellen Meyers. Funeral Sunday. Burial at St. Charles, Ill., at time later.

MORGAN—Arthur J. Morgan, Friday, July 5, aged 38 years, son of Mrs. Emma Evanson, 5:45 Sunday morning, by accidental drowning. Services private at residence, 5:45 Sunday afternoon.

ROHAN—Winifred Rohan, July 5, 1912, at Rohan's Home. Funeral from Carroll's parlors, Clark-st., Monday, July 8, at 9 a. m. to Holy Name cathedral, where high mass of requiem. Interment at Calvary.

WOOD—James Wood, July 4, 1912, beloved husband of the late Janet A. Wood, father of Mrs. Ethel Wood Wilson, and brother of Mrs. Jessie Wood Hunter, formerly of 262 Honore-st. Funeral Sunday, 2 p. m. at Forest Home cemetery.

WALTERS—Edward Lee Walters, son of E. and Fred W. 7119 Calumet-av., aged 2 years. Funeral from the residence Sunday, 4 m. Interment private.

OFFICIAL WEATHER FORECAST.

OFFICE OF CHIEF OF WEATHER BUREAU, Washington, D. C., July 6.—For Illinois—Fair, continued warm Saturday and Sunday; cooler at night or Sunday; variable winds.

Indiana—Unsettled and warm Saturday and somewhat cooler at night or Sunday; moderate variable winds.

Lower Michigan—Generally fair Saturday and Sunday; unsettled, probably showers, variable winds.

Upper Michigan—Generally fair Saturday; warmer and cooler at night or Sunday; variable winds, becoming variable to fresh east and south winds

Place				
of observation.				
July 6, 1912.				
Eastern states—				
Albany	70	90	72	Pt'r
Atlanta	70	92	72	Cloudy
Buffalo	70	82	72	Clear
Charleston	72	88	74	Clear
Chicago	72	88	74	Clear
Parkersburg	72	92	72	Clear
Pittsburg	72	92	72	Clear
Washington	72	90	74	Clear
Gulf states—				
Abilene	72	96	72	Clear
Amarillo	70	92	64	Clear
El Paso	72	94	68	Clear
Galveston	76	92	74	Clear
Jacksonville	74	88	74	Cloudy
Miami	76	88	76	Cloudy
Montgomery	74	94	74	Clear
New Orleans	76	94	78	Clear
San Antonio	74	94	74	Clear
Shreveport	72	94	72	Clear
Vicksburg	74	94	74	Clear
Mississippi valley—				
Cincinnati	72	90	74	Clear
Cleveland	72	90	72	Clear
Duluth	62	82	62	N.W.
Indianapolis	72	92	74	Clear
Memphis	74	94	74	Clear
Nashville	72	94	74	Clear
Pt. Arthur	70	84	70	Clear
Pt. Huron	70	84	70	Clear
Springfield, Ill.	72	94	74	Clear
Northern states—				
Davenport	72	90	74	Clear
Des Moines	72	94	74	Clear
Duluth	62	82	62	N.W.
Huron	64	90	66	Clear
Keokuk	72	94	74	Clear
Milw. Roads	72	88	74	Clear
Minneapolis	64	90	66	Clear
Oklahoma	72	96	72	Clear
Omaha	72	92	74	Clear
Sioux City	72	94	74	Clear
St. Louis	72	92	74	Clear
St. Paul	64	90	66	Clear
Wisconsin	72	88	74	Clear
Mountain states—				
Cheyenne	70	76	66	Fair
Denver	70	90	68	Clear
Phoenix	90	110	—	Clear
Pocatello	62	88	62	Clear
Salt Lake City	70	94	68	Clear
Pacific states—				
Los Angeles	70	76	66	Clear
Portland, Ore.	62	82	58	Cloudy
Roseburg, Ore.	62	84	58	Clear
San Francisco	54	68	52	Clear
San Diego	66	74	62	Clear
Seattle	62	76	56	Clear
Tacoma	62	84	58	Cloudy
Canadian—				
Montreal	66	82	72	Fair
Quebec	64	82	72	Fair
Winnipeg	54	76	52	Clear

CEMETERIES.

ELMWOOD CEMETERY, ORANDA N. Ill.-av.—Large cemetery, choice family lots, $27 and up. Monthly payments. Grand-av. cars marked "Elmwood" pass through grounds. Write for booklet. 160 N. 5th-av.

FLOWERS.

FLORAL OFFERINGS OUR SPECIALTY; illustrated designs and bouquets to select from. The largest assortment in Chicago. Lowest prices. Tel. Cent. 5777.

PATENTS—PATENT ATTORNEYS.

PATENTS AND TRADE MARKS RECOVERED; return of all fees insured, if you fail to get us FREE BOOK TO INVENTORS. 1 p. m. free opinion as to patentability. Offices in principal cities. Corps of expert attorneys. Write PATENT LAWYERS and MECHANICAL EXPERTS, 1 PETERS BUILDING, WASHINGTON, D. C. Call, write or telephone to our Chicago office, Central 5560.

JOSHUA R. H. POTTS, Attorney-at-Law and Counselor at Law, Suite 1112, 225 Dearborn-st.

PATENT YOUR INVENTION—FREE advice and opinion. Send for inventors' booklet. MILO B. STEVENS & CO., Washington, D. C. Established 1864. Main office, Washington. IDEAS PATENTED BRING SUCCESS. Write for FREE BOOKLET. Advice FREE. EVANS, WILKINS & CO., 1 Dearborn-st., Chicago.

PATENTS—64 PAGE BOOK FREE; highest references; highest fees. Send sketch for search. C. A. SNOW & CO., Washington, D. C. Established 1869.

AUCTION SALES.

AUCTION SALE TO THE TRADE $30,000 HIGH GRADE WOOLENS DAVENPORT WOOLEN MILLS TO BE SOLD AT AUCTION AT MONDAY, JULY 8, 1912, 10 A. M. The stock consists of Cassimeres, Suitings, Clothings, Overcoatings, etc., 112 dozen skirts; 17,000 yards of flannel; 3,000 yards of jersey cloth, etc. Sale held at factory, Davenport, Ia. Full details.

WILLIAM P. HARKER & SEVERN, Wabash-av., general auctioneers, every Wednesday and Saturday, 10 a. m., carpets, rugs, furniture, etc. 1 to 5 p. m. 1560 W. Madison-st. Phone Rsv. 2027.

WM. F. PHILPOT, AUCTIONEER, 6228-30 COTTAGE GROVE-AV. Phone Hyde Park 2.

DOGS, BIRDS, POULTRY.

RUSSIAN WOLF HOUND PUPPIES; also bitch for sale cheap. Telephone Rsv. 2432.

FOR SALE—PEDIGREED BOSTON all ages, $15 up; boil terriers, $25; Scotch collies, $10 up.

WILL SACRIFICE 3 ENGLISH bulls, 10 months; males; also 1 bitch, 20th-st. and Wentworth-av.

FOR SALE—ANGORA KITTENS; silver and smoke; $5. 362 Barry-av.

FOR SALE—FRENCH POODLES 2 males, 2 females. 1 female pointer.

BOSTON PUPS, $15 UP. FRENCH pups, $10 up; brood bitches, $10 up. Kedzie 4912.

JEWELRY, WATCHES.

HIGHEST CASH PRICE PAID FOR pawn tickets; gold and silver. Bargains for sale. Established 1892. H. SILVERMAN, 1 Madison-st., 1st floor.

WE PAY 50% CASH FOR DIAMOND rings. SOLICH & CO., 504 Heyworth Bldg., Monroe-st. entrance.

SPECIAL—$25 DIAMOND RING, credit terms of $50 a week. CLARK, 4th floor. Sun 9 to 12.

TRUSSES, DEFORMITY APPLIANCES.

DR. WOLFERTZ CO., 184 N. State-st., trusses, deformities, supplies for abd. supporters, elastic stockings, etc. Lady attendant. Phone Central 1118.

BOOKS AND MAGAZINES.

BOOKS WANTED—FOR CASH—Libraries or small lots. Call or write. OWNER'S BOOK STORE, 564 W. Madison-st.

SITUATIONS WANTED—MALE.

House Servants.

SITUATION WANTED—BY JAPANESE, REfined, expert cook or butler, valet; thoroughly competent and neat; good character, dependable and conscientious; best references. Address S N, 42, Tribune.

SITUATION WANTED—COLORED YOUNG man with 8 years' experience on dining and buffet cars or private car or general man in club or saloon. S. E. BOND, 2530 Forest-av. Phone 2028 Douglas.

SITUATION WANTED—MARRIED MAN; CARE taker, gentleman's place, sub.; good gardener, vegetables, flowers, lawn and putting place in first class order; best refs. Address X 205, Tribune.

SITUATION WANTED—CHINESE, RELIABLE, sober, and good cook; also do housework; city or follow traveler going away; refs. Address W 158 Tribune.

SITUATIONS WANTED—JAPANESE COUPLE, man expert cook; wife experienced maid or waitress. WAKA, 3216 Groveland-av. Aldine 2958.

Coachmen, Teamsters, Chauffeurs, Etc.

SITUATION WANTED—CHAUFFEUR, SWEDish, married, first class mechanic, careful driver, wishes steady position country or city, as chauffeur; can do plumbing; life work; best of references from New York and Chicago; wife as waitress or housemaid if wanted. J. K. JENSEN, 110 W. Oak-st.

SITUATION WANTED—AS CHAUFFEUR, houseman; first man; neat, temperate, polite, American; age 30; reference, 2 years; city experience; good home appreciated more than high wages; $60 to start a month, room and board; city or country; excellent reference. Address W 249, Tribune.

SITUATION WANTED—BY REFINED YOUNG col. chauffeur, valet; 5 years' last place; sober, reliable; drives any gasoline machine; speaks French; will do other work. JACOB LEDFORD, 5418 S. Monroe-st., Milwaukee, Wis.

SITUATION WANTED—BY EXPERIENCED chauffeur; single American, and careful driver, of good habits; either private, 2 or 3 cars; can furnish references. Address H. E. R., 1240 Oak-av., Evanston; or call Grandview 1.

SITUATION WANTED—CHAUFFEUR, SINGLE, age 32, 8 years' exp., careful driver, do own repairing; will go anywhere. Address X 57, Tribune.

SITUATION WANTED—CHAUFFEUR, LICENsed, exp., careful driver; do own repairing; good mechanic; age 25; best of refs. Edgewater 4061. Address X 226, Tribune.

SITUATION WANTED—COMPETENT MIDDLE aged man; best of refs. Packard car preferred; best ref. Address CHAS. WRIGHT, 6822 Evanston-av., or Tel. Edgewater 2220.

SITUATION WANTED—CHAUFFEUR; 26 SINgle, 4 years' experience driving Packard car; careful driver; sober; willing to work city or country. Phone Yards 6466.

SITUATION WANTED—CHAUFFEUR; 36 YRS. of age; married, no children; good mechanic; careful driver; 3 years' experience; sober. Address X 166, Tribune.

SITUATION WANTED—CHAUFFEUR; GOOD, careful driver and mechanic; single; sober and reliable; best of references. Telephone Calumet 3670.

SITUATION WANTED—CHAUFFEUR, 31 YRS. old, can drive and maintain any make of car; position on private car. A. C. SCOTT, 945 18th-st.

SITUATIONS WANTED — COUPLE; MAN A chauffeur, licensed; repairing, willing to work around the house; wife good cook, chambermaid; references. 1229 Lincoln-av., Evanston.

SITUATION WANTED—CHAUFFEUR; YOUNG Swede; able to drive and take cars of any gasoline car; go anywhere. Box 206, Western Springs, Illinois.

SITUATION WANTED—NEAT COL. CHAUFF. four, 8 years; driver and mechanic; $60 month salary; refs.; employer leaving. RUFUS, 5228 Lake-av.

SITUATION WANTED—CHAUFFEUR, BELgian, 33 years, single, clean, sober, year's experience; city or country; not afraid to work; best references; $75 to start. Address X 215, Tribune.

SITUATION WANTED—AS CHAUFFEUR, BY young German, able to take care and drive any gasoline car; can handle all office matter; references. Address A 600, Tribune.

SITUATION WANTED—AS CHAUFFEUR, 2 years' shop and road experience, single, 26 years old; polite and neat; best refs. Phone Calumet 3072. 524 E. 18th-st.

SITUATION WANTED—CHAUFFEUR, FIRST class, 5 years last place; 3 years in last position; will make own repairs; married, age 27, white; finest refs. Address X 225, Tribune.

SITUATION WANTED—COACHMAN, SINGLE, age 25, 7 years' experience; city or country; can drive cows, and general housework; A1 references. Address X 454, Tribune.

SITUATION WANTED—CHAUFFEUR. GOOD careful driver, on gasoline car; private; light truck; references. CHAS. JANDUSA, 456 ... Division-st.

SITUATION WANTED — CHAUFFEUR; HARD and reliable; aged 30; married. Address W 522, Tribune.

SITUATION WANTED—FIRST CLASS CHAUFfeur and mechanic; Danish; references. POMona 1000.

SITUATION WANTED — BY GOOD 1ST CLASS chauffeur; can repair; good refs.; French family preferred. Hermann Schmidt, 6161 Ellis-av.

SITUATION WANTED—LICENSED CHAUFFeur, beginner, single; careful driver; private family preferred. Address X 209, Tribune.

SITUATION WANTED—AS COACHMAN; EXP. horseman; first class driver; can also drive and take care of autos; ref. Address X 95, Tribune.

SITUATION WANTED—AS CHAUFFEUR; single; good mechanic and careful driver; best refs. AGNEW, Phone Calumet 3670.

SITUATION WANTED—AS CHAUFFEUR; LAST position; reliable, single, careful driving; age 32; Swede. Address W 270, Tribune.

SITUATION WANTED — GERMAN CHAUFfeur; first class; single; 4 years' experience; age 30; best of references. Address W 264, Tribune.

SITUATION WANTED—AS CHAUFFEUR; single, careful driver; EDWARD JOHNSON, 1090 Lake-st., Oak Park.

SITUATION WANTED—AS CHAUFFEUR; 3 years' exp. Phone North 3704. WALTER WARD.

Janitors and Porters.

SITUATION WANTED—BY FLAT JANITOR, German married man, no children. Address T 71, Tribune.

SITUATION WANTED—JANITOR; BY SWEDish middle age man; refs. John Karlsson, 1122 Wentworth-av.

SITUATION WANTED—AS JANITOR IN 1ST class apartment building; all round mechanic. Ref.; only large bldg. Address A 188, Tribune.

SITUATION WANTED—FLAT JANITOR, SINgle, 40 years; 15 years' exp.; best refs. Address A 212, Tribune.

SITUATION WANTED—JANITOR; MARRIED; white; experience; refs. Address A 206, Tribune.

Stenographers, Typists, Etc.

SITUATION WANTED—STENOGRAPHER AND bookkeeper; r. r. and com'l exper.; handle correspondence intelligently; good traffic man. Address W 199, Tribune.

SITUATION WANTED—4 YEARS' RAILROAD and mechanical experience; 4 years' previous clerk and salesman; willing and accurate. Address W 183, Tribune.

SITUATION WANTED—WITH ATTORNEY; wish to study law and stenography and typist. Address A 84, Tribune.

SITUATION WANTED—EXP'D STENOGRApher; young man; 23; $15. Address W 74, Tribune.

Miscellaneous.

SITUATION WANTED—HOTEL MAN; SINGLE, middle age; wants hotel, bookkeeper, cashier, or asst. steward in hotel, club, or summer place; reliable and well recommended; moderate wages. Address W 253, Tribune.

SITUATION WANTED—FIRST CLASS GERman correspondent, translator, interpreter, typewriter; can handle Spanish, French, German matter; has charge of office; $2; best references. Address W 220, Tribune.

SITUATION WANTED—SPANISH-GERMAN correspondent; references; prefers import and export business with Mexico. Address X 552, Tribune.

SITUATION WANTED — DETECTIVE OR guard; young married man with the very best reference and the ability to handle this line of work. Address X 106, Tribune.

SITUATION WANTED—MAN, 37, DESIRES POsition as packer or packer and shipping clerk; 12 years' experience; good references. Address X 144, Tribune.

SITUATION WANTED—MAN OF MATURE age, varied experience, and responsibility. Address X 123, Tribune.

SITUATION WANTED—STUDENT WOULD DO chores for board, or work evenings. Address S N 49, Tribune.

SITUATION WANTED—BY WELL EDUCATED young man, Dane; speaks English and German; will work. Address S 116, Tribune.

SITUATION WANTED—YOUNG HUSTLER, 19, experienced cashier, biller, salesman. Address X 208, Tribune.

SITUATION WANTED—YOUNG MAN; 3 YRS' exp. with large advertising co.; ref. Address T 453, Tribune.

SITUATIONS WANTED—FEMALE.

Bookkeepers and Clerks.

SITUATION WANTED — YOUNG BUSINESS woman, d. e. bookkeeper, correspondent, notary public; thoroughly efficient and accurate; refs. Address X 222, Tribune.

SITUATION WANTED—IN PHYSICIAN'S OFfice or suite of offices; graduate nurse. Address S 194, Tribune.

SITUATION WANTED BY ATTRACTIVE AND neat intelligent office girl and phone operator. Address Z 283, Tribune.

SITUATION WANTED—CASHIER OR GENeral office work, by competent young lady, having three years' experience. Address W 263, Tribune.

SITUATION WANTED—YOUNG LADY, SPEAKing and writing English, German, French, Italian; as bookkeeper. Address H. Arnold, 664 Montana-st.

SITUATION WANTED—BY EXPERT, TRIAL bal., and statements; accurate; adding machine; good penman. Phone South Chicago 1164.

Domestics and Cooks.

SITUATION WANTED—BY COLORED WOMan, as nurse; first class; family, city or country; have no family; excel. ref. M. B. JOHNSON, 1629 Wabash-av. Cot.

SITUATION WANTED—GOOD COOK; PRIVATE family; wages $6; references. Phone Douglas 6322. 3040 Calumet-av.

SITUATION WANTED—GENERAL HOUSEwork; colored; reference; prefer North Side. Telephone 1992 Drexel.

SITUATION WANTED—COLORED GIRL, GENeral work or washing. Phone Calumet 881, HENDERSON.

SITUATION WANTED—BY MIDDLE AGED lady to care for young child or assist with light work in flat. J. G., 5016 Calumet-av.

SITUATION WANTED—HOUSEWORK BY COLored girl; home desired. Phone Stewart 3844.

SITUATION WANTED — GOOD GERMAN cook; will go to summer resort. 204 Florimond-st.

Housekeepers and Caretakers.

SITUATION WANTED—BY REFINED YOUNG woman with 1 child; entire charge house or nurse and companion to children; respectable. Address A 202, Tribune.

SITUATION WANTED—BY A YOUNG LADY OF refinement as housekeeper; a good cook. Edgewater 4611. Evanston-av. Res.

SITUATION WANTED—RESPONSIBLE WOMAN as housekeeper in small family. Address A 220, Tribune.

SITUATIONS WANTED—FEMALE.

Housekeepers and Caretakers.

SITUATION WANTED—CAPABLE WOMAN, 35, would like to follow up some studies in the city; would be willing to work as housekeeper where work is not too hard; has tact, education, refinement; particulars; references. Address A 84, Tribune.

SITUATION WANTED—HOUSEKEEPER, ELderly, trustworthy; good plain cook; no laundry; small family; will leave city. Address A 190, Tribune.

Dressmakers and Seamstresses.

SITUATION WANTED—MADAM VIRNE, formerly 909-910 Masonic Temple, artistic, original designer of tailored and fancy gowns; bring ladies' French books; rapid worker; gowns made in 1 and 2 days; $3.75, $4.50 per day till Sept 1st; or at home. Kimball telephone, Douglas 2106. Residence, Douglas 2227. 318 E. 41st-st.

SITUATION WANTED — RENOWNED GOWN maker can accommodate more customers; exclusive imported models; style, fit and workmanship guaranteed second to none; prices reasonable this month. 804 Irving Park-blvd., 3d apt., near Sheridan-rd.

SITUATION WANTED—ORIGINAL DESIGNER in artistic lingerie linen suits and street gowns; by day or takes work home at reasonable prices. Midway 4738.

SITUATION WANTED—TUB DRESSES, $3; perfect style and fit. DAVIS, 6721 Champlain-av. Phone Oakland 4000.

SITUATION WANTED—AS SEAMSTRESS IN private families; $2 day. Kenwood 4135.

SITUATION WANTED—SPANISH DRESSmaker, at home with ladies. Phone Douglas 617.

SITUATION WANTED—BY SEAMSTRESS BY day in families. Lincoln 558, evenings.

Nurses and Governesses.

SITUATION WANTED—BY INFANT'S NURSE, thoroughly competent and experienced; to take charge of young baby; ref. Phone Douglas 2586, 4751 Ellis-av.

SITUATION WANTED—BY REFINED GERMAN lady, as governess or chambermaid. Address X 558, Tribune.

SITUATION WANTED — INFANTS' NURSE, sew, rets.; entire charges. 1529 Mich.-av. Calumet 207.

SITUATION WANTED — BY MIDDLE AGED lady to care for young child or assist with light work in flat. J. G., 5016 Calumet-av.

SITUATION WANTED—PRACTICAL NURSE, mental, invalid or maternity case; best refs. Address A 229, Tribune.

SITUATION WANTED—REFINED GERMAN girl as nurse to 1 or 2 children. MISS WEIGLE, 1910 Forest-av.

SITUATION WANTED—BY TRAINED NURSE, specialty for children; best references. Address X 115, Tribune.

SITUATION WANTED—GOVERNESS OR COMpanion; best of ref. Address Box 11, Corunna, Ind.

Laundresses and Day Work.

SITUATION WANTED — COLORED GIRL wishes laundry work; ref. given. Phone Aldine 2958.

SITUATION WANTED—LAUNDRESS BY FIRST class laundresses. Phone Douglas 4407.

SITUATION WANTED — DAY WORK BY FIRST class laundresses. Phone Diversey 5776.

SITUATION WANTED — LAUNDRESS OR cleaning by the day. Phone Midway 7187.

Stenographers, Typists, Etc.

SITUATION WANTED — THOROUGHLY COMpetent and educated stenog.; Underwood; permanent; $15. Address X 218, Tribune.

SITUATION WANTED—LADY, BEGINner, bright and willing; 2 years' exp. bkp. and office work. Address X 534, Tribune.

SITUATION WANTED—COMPETENT, BEGINning stenographer; good reasonable; neat appearance; good speller. Address W 221, Tribune.

SITUATION WANTED — STENOGRAPHER OR typist, beginner; can take dictation rapidly and punctuate, and do office work. Yards 1408.

SITUATION WANTED—ACCURATE BEGINner with excellent ability; good in spelling, punctuation, and spelling. Phone S. Chicago 1114.

SITUATION WANTED—REFINED, HIGH CLASS stenographer; legal or comm. Har. 5421, or address 2525 Fullerton-av.

SITUATION WANTED—BRIGHT, WILLING; competent beginner. Address T 374, Tribune.

SITUATION WANTED—EXPERT, QUICK, MIME. indexing, filing; salary $8. Hum. 5842.

SITUATION WANTED—BRIGHT, WILLING, competent beginner. Address T 376, Tribune.

Miscellaneous.

SITUATION WANTED—LADY HAS FEW MORE hours for reading, writing letters, or accts. at person's home. Terms per hour, Cal. 1726, or address 1726 Calumet-av.

SITUATION WANTED—BY AN EXPERIENCED telephone switchboard operator; 5 yrs.' experience; A1 references. Tel. Yards 6672.

WANTED—MALE HELP.

Stores and Offices.

ASSISTANT TO GENERAL SUPERINTENDENT —A young man of energy, familiar with the printing business and capable of handling manufacturing organization; one that has had experience of loose leaf and manifold work preferred; an excellent opportunity for advancement to the man that can show results; give full particulars, references, and name of last employer. Address B O L, Tribune.

BOOKKEEPER—WANTED—YOUNG MAN, LIVing on South Side, for position of bookkeeper with large manufacturing concern; must be thoroughly experienced in cost system; survey bond required. Address A F 577, Tribune.

BOOKKEEPER—ASSISTANT; AND STENOGrapher; steady position; must have good education; state salary and refs. Address A 512, Tribune.

BOOKKEEPER—GOOD, WITH EXPERIENCE in factory costs. Address A J 842, Tribune.

BOYS—FOR ORDER FILLING AND PACKING; 17 to 18 years of age; must have school education and plain writing necessary. CALL 8 to 10 a. m. SEARS, ROEBUCK & CO.

BOY — FOR OFFICE WORK; MUST BE 16 yrs. of age; neat appearance. Apply at once to 703 W. Madison-st.

BOY—ERRAND; SOUTH SIDE. 1356 MICHIgan-av.

BOY—IN DRUG STORE, 4701 Indiana-av.

CLERK—SHIPPING, YOUNG, STRONG, INTELligent; good references; $10 per wk. Monarch Mfg. Co., 1539 Fullerton-av.

CLERK—EXP. YOUNG OFFICE MAN WITH good credentials; permanent position; salary moderate to start. Address A 216, Tribune.

COMPLAINT TAKERS—
Experienced. Apply Supt.'s office, 4th floor.
HILLMAN'S,
State and Washington-sts.

DRUG CLERK—REGISTERED; STEADY POsition; ref. required. Address A 429, Tribune.

ELLIOTT FISHER BOOKKEEPER MACHINE operator; must have thorough knowledge of all details in machine practice, and salary expected. Address L X 644, Tribune.

FLOOR WALKER—A GOOD POSITION IS OPEN to an experienced one. Application by letter, stating experience and wages last enjoyed, to Supt. L. S. Donaldson Company, Glass Block Store, Minneapolis.

LUMBER TALLYMAN — APPLY CHICAGO Lumber Co., timekeepers' gate, on 35th-st., 1 block east of Ashland-av.

MAN OR WOMAN—WITH EXPERIENCE IN buying or furnishing department; state experience, salary wanted, and mail references together with your photograph to W. L. HOUGHTON, 29 Bryant-st., N. W. Washington, D. C.

MAN—YOUNG, AS BILL EXTENDER; ONE with experience in mill and engineer supplies preferred; state age and salary expected; reference required. Address H K 165, Tribune.

MAN—YOUNG, WITH SOME EXPERIENCE AS stock clerk; state age, experience, wages, and references. Address H T 182, Tribune.

MAN—EXPERIENCED, TO ACT AS RECEIVing clerk; must be a five one. Apply at once, 2243 S. Halsted-st.

MANAGER—ASSISTANT, IN LUNCHROOM; hours between 11 and 2; no Sunday work. Apply A. WEISS & CO., 176 W. Adams.

MEN—24 TO 36 YRS. WITH COUNTRY STORE experience; to clerk in D. R. construction camps. Wages $40 month and board; no experience without 1 yr. learning work. Address A 206, Tribune.

CLERK—SHIPPING. APPLY SAT. MORNING, 5030 Cottage Grove-av.

OFFICE BOY—HIGH SCHOOL GRADUATE preferred. HELLER & SCHONBERGER, 13 N. Market-st.

PHARMACIST — REGISTERED, TO TAKE charge of drug store in loop; hours 8 to 6; give reference, experience, and salary expected. Address B O L, Tribune.

PHARMACIST—REGISTERED; IN HIGH CLASS suburban store; fine position for right man. Address W 248, Tribune.

PHARMACIST—REGISTERED ASSISTANT. 550 N. State-st.

SALESMEN—1ST CLASS MEN,
experienced in retail clothing.
WELLS CLOTHES SHOP,
21 W. Jackson-blvd.

STENOGRAPHER OR TYPIST.

MAN, WELL EDUCATED, EXPERIENCED, RAPID SMITH PREMIER OPERATOR, TO WORK IN ADVERTISING DEPT. OF ONE OF LARGE STATE-ST. STORES; PREFERENCE GIVEN TO APPLICANT FAMILIAR WITH NAMES AND DESCRIPTIONS OF MERCHANDISE; PERMANENT POSITION. GOOD SALARY. STATE EXPERIENCE, REFERENCES, SALARY AND TELEPHONE NUMBER. ADDRESS A B 469, TRIBUNE.

WE HAVE POSITIONS FOR SIX [6] THOROughly experienced Shoe Salesmen for our Women's Main Shoe Section; want men capable of handling high grade footwear; positions permanent, with opportunities for advancement. Apply Supervisor, Superintendents' Office, MARSHALL FIELD & COMPANY, Retail.

Professions and Trades.

BLACKSMITH—ALL AROUND, FIRST CLASS; steady job and good wages for the right party; must be competent on plow work preferred. Aultman Mfg. Co., Streator, Ill.

BLACKSMITHS — APPLY ALLIS-CHALMERS CO., 8th-st. and Washtenaw-av.

CARPENTER—CORNER OF 51ST AND MORgan-st. V. A. HACKEL.

WANTED—MALE HELP.

Professions and Trades.

CARRIAGE TRIMMERS — ON AUTOMOBILE work. 4068 S. Lafin-st.

CASE MAKERS—3 FIRST CLASS; STEADY EMployment with highest wages to good workmen. Apply immediately, W. B. CONKEY CO., Hammond, Ind.

COOK—AT ONCE; FOR LUNCHROOM, 405 E. 47th-st.

CUTTER—GENERAL CUTTER, BY LEADING 5th-av. merchant tailor; liberal salary and excellent opportunity for first class man; none other need apply; state age, experience, references, and full information. ANDREW J. CONNICK, 244 Fifth-av., New York City.

DRAFTSMEN—EXPERIENCED ON AUTOMOBile work; state experience and salary expected. Apply Engineering Dept. Durant-Dort Cge. Co., Flint, Michigan.

ENGINEER—PRODUCER GAS ENGINE: MUST have had experience on 50 to 60 H.P. plants. LEICK ICE CREAM CO., Sheridan-rd. 1826 Orchard-av., Milwaukee, Wis.

ESTIMATOR AUTOMOBILE—FIRST class, at once, on ornamental and architectural iron and metal work. Address S N 46, Tribune.

FILERS, FINISHERS AND FITTERS—TO work on metal wind shields; 1st class workmen only; steady job. Apply at once. C. F. KIMBALL & CO., 1102 S. Michigan-av.

FOREMAN—WITH OR WITHOUT CAPITAL; TO take entire charge of sample case factory about to start; give full experience. Address E C 446, Tribune.

GARDENER—MUST BE EXPERIENCED AND successful with vegetables, flowers; industrious, sober, polite; reference required; suburb; can have spare cottage; salary above full; married; on account of family, state whether married and children, and whether have had charge over men; also wages expected. Address A O 62, Tribune.

GALVANIZER—EXPERIENCED, FOR SMALL cast iron cored roods; must be first class man; give wages expected, and references. Address F C 236, Tribune.

GARDENER—MUST BE EXPERIENCED AND successful with vegetables, flowers, poultry, industrious, sober, polite; references required; suburb; can have own cottage; answer above full; married; state age, nationality, health; state whether married and children and whether have had charge over men; also wages expected. Address P. O. Box 271, Chicago.

GARDENER—MARRIED MAN, WITH EXPErience; competent to take care of gentleman's country home; all year employment; references as to character and ability required. Address A 386, Tribune.

GLASS PACKER — EXPERIENCED. APPLY 2040 S. Halsted-st.

LICENSED ENGINEER—WHO UNDERSTANDS laundry machinery; salary $50 mo. 1052 Park-av.

MACHINISTS—YOUNG, TECHNICAL HIGH school graduates to learn machine designing of established business; must be highly recommended; state age and wages expected to start. Address A J 234, Tribune.

MACHINISTS—ALL AROUND BORING, MILL, lathe, planer, shaper; steady employment; good wages; state age, exper., and last refs.; union or nonunion. Address X 410, Tribune.

MAN—EXPERIENCED ON DEFIANCE LATHE, turning hammer handles. E. P. BROWN & CO., 111 Commercial-st., Dayton, Ohio.

MAN—TO ASSIST MOVING PICTURE OPERAtor; hours 7-10 p. m.; expenses to start; $18 per week when competent. Address Z 251, Tribune.

MEN—100 GOOD; IN CAR SHOP; STEADY work, good wages. Apply Room 328, C. & N. W. Ry.

MEN—YOUNG; TO RUN ON RAILROAD trains as news agents. 224 Sherman-st.

WAGON WASHER—CALL SEPT. 5 AND 6 P. M., 356 W. Superior-st.

Help Wanted with Investment.

A YOUNG MAN, ABOUT 35, A SUCCESSFUL business getter, interested in a broker-age business that is earning profits $10,000 annually. Best references required and furnished. Small investment necessary, as a live wire is needed more than money. Address A P 501, Tribune.

MANAGER—AN OFFICIAL POSITION OF $5,500 per year to the man who can subscribe $10,000 or place our securities; must have experience and ability as a business man, with good reference. Address F P 387, Tribune.

Employment Agencies.

4 DRAFTSMEN COAL HANDLING MACHINery or similar work; 2 combination mechanical-structural draftsmen, Chicago; $100-$120; 20 detail draftsmen, out of town positions, $80-110; Master Mechanic, Chicago, $3,000. THE ENGINEERING AGENCY, INC., 1662 Monadnock Block (Est. 1898). Chicago.

NO ADVANCE FEES. NEEDED AT ONCE. Ledger clerk, $1A. Bookkeeper, $150. German Chemist, $1,200. Bookkeeper $20. Stenographers $60-$75. CO.

1011 HARTFORD BLDG., S. E. DEARBORN-ST. CONNECTIONS IN ALL PRINCIPAL CITIES. BOOKKEEPERS AND STENOGRAPHERS, HAIR road clerks, ledgermen and accounting clerks, junior clerks, typists, telegraphers. A bunch of good openings; call today or write. Phone Harrison 7780. AMERICAN RAILWAY BUREAU, 6 N. Clark.

CLERKS—AT HAND.....$12.00
BANK CLERKS, $60-$75.....$40- 50.00
AMERICAN EMPLOYMENT ASSOCIATION, 68 WEST WASHINGTON-ST.

GOOD POSITIONS FOR MEN AND BOYS IN soda, hospitals, restaurants, stores, machine shops, offices, etc.
LA SALLE AGENCY, 146 N. La Salle-st.

BOOKKEEPER, $15-$18; COST CLERK, $15; Ledger clerk, $90. Phone, $18. Reynolds-Hodges Co., 8 S. Dearborn-st.

BOOKKEEPERS, STENOGRAPHERS, OFFICE clerks; we have good positions; advance fee. Mercantile Exchange, 115 S. Dearborn-st.

WE ARE LOOKING FOR HIGH GRADE CLERical help; have good positions. Merchants' Clerical Bur. Exch., 816, 153 W. Washington-st.

WE HAVE POSITIONS FOR CAPABLE MEN. THE STELTON EMPLOYMENT CO., 924, 29 S. La Salle-st., Stations A, Life Bldg.

WE PLACE HIGH GRADE MEN. BUSINESS MEN'S CLEARING HOUSE, 223 Wesson's Temple, 105 S. La Salle-st.

Salesmen and Solicitors.

LIVE MEN.

Crew Managers, Salesmen. A new adv

TO RENT—ROOMS—SOUTH.

CALUMET-AV. 4745—"THE ARDEN"—TO RENT—CHOICE LIGHT MOD. EMS; PRIV. BATH; POSS.; ELEVATOR; 12 MIN. LOOP; SURF. CAR; REAS.; OAK. 4297.

CALUMET-AV., 4810, 2D—TO RENT—LARGE sky frt. room for 2; new apart.; frt. porch; $7, 8; express.

CALUMET-AV., 8715—TO RENT—NICELY FURN. corner room; large closets; elec. light; 1 block park and L; 20 min. to loop; priv. fam.

CALUMET-AV., 4824, 3D—TO RENT—AIRY frt. rm.; for 1 or 2; 9 windows; ph.; reas.

CARPENTER-ST., 5640—TO RENT—NEWLY furnished rooms; steam, phone, electric light; $12.

CORNELL-AV. 8307, 2D—TO RENT—LARGE, nicely furnished front room; also small room; all modern conveniences; gentleman only; private family; reas.

CORNELIA-AV., 732, 3D—TO RENT—VERY large room, breakfast or kitchen priv.; nr. lake.

CHICAGO-AV., 5407, 2D—TO RENT—LARGE mod. room; priv. fam.; fiber, sta. Ph. Graceland 6707.

DAKIN-ST., 841—TO RENT—NICELY FURnished outside front rooms, newly furnished and decorated; strictly modern; one and one-half blocks from Sheridan express station and two blocks from lake; very reasonable.

DEARBORN-AV., 1240—TO RENT—HANDsomely furnished, large, light, airy front room; steam; running water; walking distance; most desirable home; gentlemen.

DEARBORN-AV., 1161—TO RENT—NICELY furnished rooms; reasonable prices; references exchanged. Phone North 1962.

DEARBORN-AV., 816—TO RENT—NICE ROOMS, hot running water; new furniture; phone.

DIVERSEY-PARKWAY, 2350—TO RENT—DO you want a pleasant corner room, private family, for reasonable price? Call. Gentleman only.

EDGEWOOD-PL., 667—TO RENT—LIGHT room; private; nr. Sheridan exp. Graceland 5071.

ELM-ST., E., 40—TO RENT—NEWLY FURN. outside room, ½ blk. from lake; mod. house. Dearborn 1583.

ELLIS-AV., 1361—TO RENT—A LARGE, COOL room with private bath. In a quiet, exclusive neighborhood, near lake and walking distance; high class in all appointments; table unexcelled if req. North 4106.

ERIE-ST., W., 10—TO RENT—LARGE FRONT alcove room, leather furniture, priv. bath, hot water, vestibule, telephone; city steam; walk. dist.

EVANSTON-AV., 4005, 3D APT.—TO RENT—Newly furnished bachelor apt.; single or en suite; $4 and $5 per week; opp. Wilson express station, Edgewater 3699.

EVANSTON-AV., 4050—TO RENT—LARGE SUNny room, near lake; running water; accommod. for 2; Sheridan exp. sta. Ph. Graceland 7400.

FITTEN-AV., 3—TO RENT—DOUBLE and single rooms, $2.50 and up; exc. trans.; 1 blk. to express.

FULLERTON-AV., 92—TO RENT—DOUBLE and single rooms, $2.50 and up; exc. trans.; 1 blk. to express.

FULLERTON-PARKWAY, 440, APT. B—TO RENT—Double front room; modern; block Lincoln Park; refined gentlemen. Tel. Lincoln 276.

FULLERTON-AV., 921—TO RENT—LARGE outside rooms; running water; adjoining bath; block of Lincoln Park; residence.

GARY-PL., 640, 3D—TO RENT—NICELY FURN. front room for gentleman, nr. Evanston surf. lines.

HOWE-ST., 2000, COR. CENTER—TO RENT—Cool room; adj. bath; hot water.

KENMORE-AV., 6711, 2D—TO RENT—REAR; fine room in bachelor apt.; 2½ blks. to beach, near Wilson exp. Edge. 6141.

KENMORE-AV., 4628, 3D—TO RENT—DESIRable single front rm.; cool and airy; Wilson exp. Edge. 6141.

KENMORE-AV., 4742, 2D—TO RENT—DESIRable room, front; cool and airy; near lake and Wilson exp.

KENMORE-AV., 4856—TO RENT—DESIRABLE rooms; cool and airy; near lake and Wilson exp.

KENMORE-AV., 4730, 2D—TO RENT—DESIRable outside room; gent. or lady emp. Rav. 5567.

KENMORE-AV., 4819, 3D—TO RENT—FRONT room, private family; 2 blks. to Wilson exp.

LA SALLE-AV., 1241—TO RENT—LARGE LOT room, newly furn., r. w., mod. conv., 2 closets; walk. distance.

LA SALLE-AV., 1624 — TO RENT — NEWLY furn. and decorated rooms; absolutely clean; r. w., mod., near park.

LAWRENCE-AV., 1064, 2D—TO RENT—DESIRable single or double rms.; 2 blks. lake, Wilson exp.

MAGNOLIA-AV., 4707—TO RENT—WELL FURnished double room; airy; 3 windows facing av.; mod conv.; Wilson exp.

MAGNOLIA-AV., 4443—TO RENT—2 LOE RMS. Wilson exp., priv. fam.; porch. Ravens. 5696.

OAK-ST., W. & S.L.—TO RENT—LARGE FRONT room, cool and airy; well fur.; employed people; walking distance.

OAK-ST., EAST, T. COR. N. STATE—TO RENT—Rooms, new hotel; private in-vators in each; electric light; shower baths; $4.00 to $7.00 per week.

OAKWOOD-BLVD., 4459—TO RENT—BEAUTIFUL front rooms, $3 and $4; lavatory; near lake.

OHIO-ST., W., 24—TO RENT—NICELY FURnished rooms; walking distance; reasonable; call 9 to 5. Phone Kedzie 4725.

RACINE-AV., 4618, APT. 3—TO RENT—NEWLY furnished front room; ½ block from Wilson-av., near "L" station.

RACINE-AV., 4443—TO RENT—LARGE, ELEgant front room, light housekeeping if desired; modern; careful parties; porch. Edgewater 7849.

RUSH AND INDIANA-STS., HOTEL BRADLEY—You can have private room with bath this summer at $7.00 per week; 10 min. walk from loop.

STATE-ST., N., 1202—TO RENT—LARGE front single and double room, well furn. and mod.; near lake; walking distance; phone.

STATE-ST., S., 5000—TO RENT—FRONT PARlor, $4; walk. dist.; h. w., bath. North 8928.

SUNNYSIDE-AV., 1009 — TO RENT — NEAR North Shore Beach, elegant suite for 2 gentlemen, single; private bath; 2 blks. to Wilson-av. exp. Phone Edgewater 5225. 3d apt.

SUPERIOR-ST., E., 52—TO RENT—DESIRABLE furn. room, exceptionally well kept, mod. home; walk. dist. Supe. 6966.

WALTON-PL., E., 40, APT. R—TO RENT—COOL, clean, well furn. room; private family.

WEBSTER-AV., 317, NR. LINC. PARK—TO RENT—Handsome single front room; hot water; good trans.; homelike. Ph. Lincoln 3611.

WILSON, 900, 1ST D—TO RENT—LARGE, WELL furnished front bedroom; near lake; 10 min. to loop.

WINTHROP-AV., 5223, 2D APT.—TO RENT—Nicely furnished front room; private family; all modern; fine transportation; 2 blocks from lake, Sheridan exp. sta.

WINTHROP-AV., 4726—TO RENT—A LARGE, beautiful front room; private residence; all conveniences; very reasonable; close to beach, car, el. Lin. 1111.

WRIGHTWOOD-AV., 846—TO RENT—DESIRable front room, well furn. alcove room for light hskpg.; near Lincoln pk.; excellent trans. Ph. Diversey 6023.

WRIGHTWOOD-AV., 1127—TO RENT—NICELY furn. front room for gentleman; 2 blks. to Lincoln pk.; good trans. Diversey 5822.

TO RENT—WANTED—LADY TO TAKE ROOM in apartment of private family of two Sheridan-rd. apartments; private bath; private hall; telephone, etc.; environment exceptional. Address K 200 Tribune.

TO RENT—LARGE, LIGHT, BEAUTIFULLY furn. room, large clothes closet, private bath, 2 blks. Edgewater exp. sta. N. W. ry.; 1 blk. from lake; Kenmore-av.; gent.; home comforts; breakfast; gentleman; reas. Ph. Ravens. 3197.

TO RENT—IN HIGH CLASS APARTMENT overlooking Diversey-parkway, 1 blk. east of Evanston-av.; large, cool corner room; bath adj.; gentleman. Phone Lake View 3062.

TO RENT—BEDROOM, PARLOR, KITCHEN and dining room, in fine private residence, near Edgewater station; $30 per mo. for summer. Address A 127, Tribune.

TO RENT—A PARTY WISHES TO RENT 1 OR 2 rooms in high class apt. to desirable party; beautiful location near Sheridan Exp. Sta. Ph. Graceland 6825.

TO RENT—LARGE FRONT ROOM, NEWLY furnished; gentlemen; also single room; private family; 2 blocks L. Tel. Diversey 5199.

TO RENT—WILL SHARE FLAT WITH LAdies; desirable location; home privileges. Phone North 9658.

TO RENT—FRONT ROOM FURNISHED FOR private family; 3 blocks from Northwestern L; express trains. Telephone Graceland 6206.

TO RENT — SHERIDAN-RD. — DESIRABLE front room, private, near Wilson terminal. Tel. Ravenswood 9791.

TO RENT — NICELY FURNISHED FRONT room; private family; near Fullerton L sta.

TO RENT—LARGE WELL FURN. ROOM; MOD.; priv.; gent; near Sheridan exp. Graceland 4962.

TO RENT—ROOMS—WEST.

ASHLAND-BLVD., S., 608—TO RENT—WELL fur. rooms, mod., priv. home. West 5975.

BAIRD-AV., 1562—TO RENT—LIGHT, COOL, newly furn. rooms, single or en suite; rea. water, elec.; gentlemen. Austin 8297.

FULTON-ST., 2294, 2D—TO RENT—ROOM AND board; 2 reasonable. Kedzie 4725.

FULTON-ST., 3317—TO RENT—LARGE, LIGHT room, mod.; exc. trans.; $2.50 week.

HARRISON-ST., W., 4256, COR. 43D-AV.—TO Rent—Large, bright rooms, hot water heat, hot and cold running water.

JACKSON-BLVD., 1613—TO RENT—PLEASANT room for gentleman; breakfast if desired; private family.

JACKSON-BLVD., 1626—TO RENT—ELEGANTly furn. 3 r. suite; mod. conv.; $3.50 up. Seeley 2064.

KEDZIE-AV. S., 1548—TO RENT—FURNISHED room; best transportation; phone, elec. light; private; home privileges. McBRIDE.

KAWYER, S., 1062, 3D FLOOR—TO RENT—NICE single room; walking distance to Sears-Roebuck; private family; reasonable.

WASHINGTON-BLVD., 1406 — TO RENT — 1st class, newly furnished, cool rooms, double and single; quiet neighborhood; near park; use of kitchen if desired.

WASHINGTON-BLVD., 1626—TO RENT—LARGE front parlor; steam heat; suitable for 2. Seeley 2064.

WASHINGTON-BLVD., 2306—TO RENT—LARGE cool furn. room, near park; reasonable; ref.

WASHINGTON-BLVD., 2310—TO RENT—NICE, furnished rooms; $2 up. West 2621.

WINCHESTER-AV., 1439—TO RENT—NICELY furnished rooms; $2 up. West 2621.

TO RENT—NICELY FURNISHED ROOMS; modern; home privileges; single and double rooms; in private family; good transportation and neighborhood; electric light; telephone 4462.

TO RENT—FRONT ROOM; ROOM WITH BALcony; ladies only; $10 per month for 2, $12 for 1; references. Phone Lincoln 1966.

TO RENT—FURNISHED ROOM IN PRIVATE family in Austin; board if desired. Address W 388, Tribune.

TO RENT—ROOMS—SUBURBAN.

TO RENT—WILMETTE, LARGE COMFORTable front room; mod. conv. trans.; private family. Tel. 674 Wilmette.

TO RENT—HOUSEKEEPING ROOMS.

South Side.

BRYANT-AV., 8125—TO RENT—2 LIGHT HSKPG. rms., hot and cold water, everything complete; new flat and conveniences; adults. Ed. 6827.

ELLIS-AV., 5341—TO RENT—2 CONNECTING rms.; kitchen privileges; priv. entrance; mod. Automatic 71-088.

ELLIS-AV., 5716—TO RENT—PARLOR, WITH kitchen; also study if desired; moderate; well furnished.

FORTY-EIGHTH-PL., 831 W. BLK. SOUTH 48TH and Halsted—To Rent—Complete hskpg. rms., $3 up; 1st floor.

GRAND-BLVD., 3612—TO RENT—2 FURN. LGT. housekeeping rooms; $5; all conveniences.

GROVELAND-AV., 3125, 3D—TO RENT—3 rooms, cool, comfortably furnished housekeeping suite.

INDIANA, 4213, 3D—TO RENT—COMPLETE furn. 2 outside hskpg. rms.; new apt.; park; ph.; reas.

INDIANA-AV., 2311—TO RENT—COOL FURnished room for light housekeeping.

INDIANA-AV., 3242—TO RENT—LIGHT HSKPG. suite, laundry; also single. Ashland 615.

INDIANA-AV., 2117—TO RENT—LARGE FINE furnished front room for light housekeeping.

INDIANA-AV., 4410, APT. F—TO RENT—NICE ly furn. hskpg. suites; mod.; reas.; L exp.; surf. i

INDIANA-AV., 2409—TO RENT—FURN. COMplete, 3 rm. flat; rear suite, $6; basement, $5. i

INDIANA-AV., 4467, 1ST—TO RENT—NICELY furn. hskpg. rooms. Drexel 2884.

LAKE-AV., 4326, 3D—TO RENT—2 OR 3 LARGE desirable hskpg. rms.; reas.; L. exp.; surf. i

LAKE-AV., 4324, 2D—TO RENT—NICELY FURN hskpg. suite; priv. porch; reas.; L. ex.; I. C.

LEXINGTON-AV., 818—TO RENT—TWO LIGHT housekeeping rooms; kitchen; range; porch to screen.

MICHIGAN-AV., 2446—TO RENT—SUITES, 3 rooms and bath complete for housekeeping; everything new, clean, and dainty; most convenient location in city; $8 to $12 weekly.

MICHIGAN-AV., 2446—TO RENT — CLEAN, dainty housekeeping suites in high grade bldg.; newly and completely furnished; best location in city; $7 to $9 weekly.

MICHIGAN-AV., 4104—TO RENT—READY TO live suite; new bldg.; small apt.; disappearing bed; completely equipped tiled kitchenette; shower baths; 2 closets; walls; floors. Oak Park 2478.

MICHIGAN-AV., 2221—TO RENT—NICELY FUR. light hskpg. rooms, $6¼ and $6½; single, $1.50.

PRAIRIE-AV., 4727, 3D — TO RENT — LARGE frt. rm.; also single rm. 1st. prtv.; light hskpg.

PRAIRIE-AV., 4727, 3D — TO RENT — LARGE, cool hskpg. room; coup.; $4; priv. fam.; L exp.

SIXTY-SECOND-ST., E., 922—TO RENT—COMpletely furnished 4 and 5 room housekeeping suites; best in class; every convenience. Phone Midway 2396. SMITH.

SIXTY-SECOND-ST., E., 1352, APT. 1—TO RENT—Well furn. housekeeping suite; also large single room; every mod. conv.; near Jackson park, p. C. L. and surface.

SOUTH PARK-AV., 3251—TO RENT—PARIEtal, 3rd floor, 3 and 3½ room, front rooms, private kitchens, priv. bath, linen, cooking utensils, gas stove; $9 to $11 per week; $35 to $45 per month. Phone Douglas 5000.

SOUTH PARK-AV., 3412-14—TO RENT—TWO front rooms, complete for housekeeping; gas range, ice chest, phone; mod.

THIRTY-FOURTH-PL., E., 537, NR. COTTAGE Grove—To Rent—Large front parlor, kitchenette, r. h. & c. water, nice location, furnished complete for hskpg.; $5.50. Phone Aldine 256.

THIRTY-FIFTH-ST., E., 343, TOP—TO RENT—Suite of light front rooms, complete for housekeeping.

North Side.

BELDEN-AV., E., 247—TO RENT—NEATLY furn. hskpg.; priv.; ed. line; $5.00 to $6.50; mod.; Larrabee car. 1297.

CHARMING-AV., 3959—TO RENT—LIGHT, FURnished suite; private kitchen, gas range, porch, laundry, lawn, trees. Argyle sta. Edgewater 2261.

CASS-ST., 870, FLAT 3—TO RENT—NICELY furn. front room, hskpg.; suitable for 2; gentlemen; also single room; lavatories; I. C., 53d express.

GRAND-BLVD., 4406—NICELY FURN., LARGE room, suitable couple or 2 young men; excel. home cooking; "L," Grand-blvd. car. Drexel 1055.

GROVELAND-PARK, E., 642—ATTRACTIVE front rms., overlooking lake and privy. park; high class accommodations. Doug. 5123.

JEFFERSON-AV., 2230—TO RENT—NICELY furn. rooms in good locality, near bathing beach, I. C. exp., 12 min. to city.

JEFFERSON-AV., 5401—PLEASANT, LIGHT, cool, clean, airy suite 2 rms.; also single rm.; nr. I. C. exp. and surface. H. P. 861.

LAKE-AV., 3938—LARGE FRONT ROOM WITH private bath or suite in modern residence, overlooking lake; Wilson-av. car; 2 blks. to beach and transportation in city; exclusive, liberal household; table and service unequaled. Oak. 5031.

LAKE-AV., 3938—LARGE, OUTSIDE, MODERN rooms, facing park; excellent table; reasonable; corner stone residence; I. C. and electric; refs.

LAKE-AV., 3834—LARGE FRONT ROOM, PRIvate house; excellent table; trans. best

LEXINGTON-AV., 4131—WELL FURN. ROOMS; home table; every conv.; I. C.; blk. to "L."

MICHIGAN-BLVD., NR. 61ST—RICHLY FURN. frt. rm., ist priv. fam., with board for 2; new apt.; every conv.; ex. table; $7.50 a wk. Surf. Drex. 1741.

MICHIGAN-AV., 4297—TO RENT—LIGHT, AIRY front rooms; housekeeping privileges; first class board. Drexel 4566.

OAKENWALD-AV., 4336—NEAR LAKE, LARGE front room, with hot and cold water; also single room; excellent table; Ken. L, I. C., surf. Drexel 1605.

OAKWOOD-BLVD., 728 — THE OAKWOOD— Elegantly furn. rooms, all mod. conv.; excellent table; location excel.; reasonable. Oak. 7701.

PRAIRIE-AV., 4632, 2D—NICE, COOL LARGE frt. room with board for 2 in small private Jewish fam.; excel. trans.

PRAIRIE-AV., 3518—FINE, COOL ROOMS, EVery mod. conv.; $1.50 per day; traveling men, with firm table. Cal. 5126.

PRAIRIE-AV., 2911—HANDSOMELY FURN. 2D floor front room, electric light, running water; excellent table. Douglas 5606.

PRAIRIE-AV., 4801—AIRY ROOMS; EXCEL. board; L exp. and park. SILBERMAN.

PRAIRIE-AV., 4864, 2D, COR. APT.—SUITABLE FOR man and wife, good table board. Mrs. DUNCAN.

PRAIRIE-AV., 4737, 2D—GOOD, FRONT ROOM, board; young man or couple; Jewish; "L" exp.

THIRTY-FOURTH-ST., E., 537—NEW AND ELEgantly furnished bachelor apt., furnished in solid mahog.; board opt. Douglas 5694.

THIRTY-SIXTH-ST., E., 554—ATTRACTIVE front rms., double or single; sep. bath; with best table if a room. Douglas 5709.

THIRTY-SIXTH-ST., E., 537—SUITE OF SUNny rms., priv. entrance and bath; excel. table.

WASHINGTON-AV., 5427—WELL FUR. 2-R. attractive apt.; to couple; $30; ref.; L. and surf. lines; 3 blks. from lake; large yard. Mid. 1250.

WASHINGTON-AV., 5985, THE GREYSTONE—Light, attractive, airy rms., nicely fur.; with board; 7 min. to loop; I. C. Call 5 to 7. Mid. 2

5734 WASHINGTON-AV., THE HARVARD. — 12 MINUTES TO LOOP on I. C. suburban; near Jackson Park and the lakes. Rates to business people.

WITH BOARD, IN PRIVATE HOME ON OAKwood-blvd.; an elegant room with meals; room off. 3d floor; no other boarders. Phone Douglas 1360, or address H K 522 Tribune.

BOARD AND LODGING—NORTH.

ARLINGTON-PL., 564—NR. PARK; SINGLE and double rooms; excellent table; reasonable. Tel. Diversey 8120.

ASTOR-ST., 1216, THE MAISON DU NORD — 1 or 2, to Lake Shore drive, 3 sqs. to Lincoln Pk.; 10 min. to loop; 3 cars; fine cuisine; Parisian; homelike rooms, running water; $10 to $26 a wk.; $2 per day up. N. bound cars to Division-st. Tel. N. 2006.

BELDEN-AV., 606, 2D—2 LARGE FRONT CONnecting rooms; also single front room; suitable for gentlemen or married couple; steam, phone, 2 blks. Lincoln Pk.; priv. fam.; good trans. Line. 5123.

CASS-ST., 841—ROOMS WITH BOARD, $1 PER day and up; excellent meals; walking distance.

CLARK-ST., 1261—FINE SUMMER LOCAtion, near Belmont-av.; 2d. and single rooms; excellent table; terms reas.

DEARBORN-AV., 1206-07-09—SINGLE RMS.; R. w.; electric light; near park and lake; walk. dis. North 2827.

DEARBORN-AV., 816—LARGE COOL DBLE. and single rooms; home cooking; walk. dist. Eastern 241.

DEARBORN-AV., 1018—LARGE FRONT RMS., first class table; nice yard; good location.

DEARBORN-AV., N., 671—BOARD AND COOL room, F. w.; mod. conv.; walk. dist.; sr. ma.

DELAWARE-PL., W., A YEAR'S RESIDENCE TO Rent—Large front room, 2 beautiful single rooms; clean and cool; run. water; walk. dist. North 2428.

ELM-ST., E., 41—NEAR LAKE SHORE DRIVE and Bellevue-pl.; cool, comfortable rooms; excellent table; every conv.; I. C.; blk. to "L."

EVANSTON-AV., 3620, 3D—VERY DESIRABLE front room, suitable for 1 or 2, in private, refined home; mod.; good board; reas.; nr. lake L. V. 5467.

EVANSTON—ELEGANT ROOMS; HOME COOKing; large porch, shady yard. Address A 490, Tribune.

BOARD & LODGING—SUMM'R RESORTS.

WANTED—FEW DESIRABLE PEOPLE IN private home, 4 hours' boat ride. Good place to rest; in country; close to beach; $8. Address A 497, Tribune.

BOARD WANTED.

BOARD—AND ROOMS—FOR MAN, WIFE, AND nurse; large room on first floor, veranda if possible. North Shore preferable. Address H. S. KELSEY, Room 506, TW. Madison-st.

ROOMMATES.

SHARE WITH CONGENIAL YOUNG MAN—Beautiful large room facing boulevard; near Wash. Park. Address X 502, Tribune.

TO RENT—HOUSES—SOUTH.

TO RENT—3306 WASHINGTON-AV., 10 ROOM, modern residence, 2 baths, hardwood floors, choice neighborhood; private family; only $60 per month. F. I. BENNETT, 39 W. Washington-st. Phone Randolph 3169.

TO RENT—933 E. 44TH-ST.; MODERN 12 RM. brick residence; ½ blk. from Drexel-blvd.; large, light rooms; $50. ROBERT F. SCHENCK & CO., 4501 Drexel-blvd. Oakland 7101.

TO RENT—3116 ALDINE-SQUARE—10 room house, hardwood floors; furnace heat; $40 per month; good location for boarders or roomers. July rent free. Apply at No. 514.

TO RENT—5419 WABASH-AV., FINE 10 ROOM house for colored people; $40 per month. J. C. McCORD & CO., Central 997. 119 S. Dearborn-st.

TO RENT—TO COLORED PEOPLE—COTTAGE, 5419 Dearborn-st.; possession at once. E. ORRIS HART & CO., 30 N. Dearborn-st.

TO RENT—4 RM. COTTAGE; BATH; GAS; $15 A month. 1440 E. 71st-pl.

TO RENT—HOUSES—SOUTHWEST.

TO RENT—$25 PER MONTH; MODERN 5 ROOM cottage; 2 lots; large lot; Hoyne-av. near 56th-st.; rent can apply as purchase money. Address A P 535, Tribune.

TO RENT—HOUSES—NORTH.

TO RENT—1127 LA SALLE-AV., NEAR, BRICK cottage, hardwood floors, bath, pretty paved garden. NICHOLS BROS., 30 N. La Salle-st. Phone Lincoln 1487.

TO RENT—14 ROOM HOUSE; WILL SELL PART of furniture; splendid location; ½ blk. Lincoln Pk.; cheap rent. Address X 50, Tribune.

TO RENT—HOUSES—WEST.

TO RENT—4421 W. HARRISON-ST., 7 ROOMS; fur. heat. OGDEN, SHELDON & CO.

TO RENT—14 ROOM HOUSE; FURNACE HEAT; $125. Co. Marshfield-av.

TO RENT—HOUSES—SUBURBAN.

TO RENT—BEAUTIFUL EVANSTON HOME. Oak-av., 12 rooms, hardwood finish throughout; 3 lavatories, sleeping porch, side and front verandas, hot water and hot air heat, gas and electric lights; garage. This is a beautiful home, appointed residence built for comfort. Rent comparatively low to desirable tenant. Address F L. 298, Tribune.

TO RENT—FURNISHED OR UNFURNISHED house—North Shore suburbs—Evanston to Lake Forest, inclusive. J. L. FLOYD, 58 N. Dearborn-st.

TO RENT—FURNISHED HOUSES.

TO RENT—6 ROOM FUR. HOUSE FOR 8 MOS.; sip. porches; garden. 1815 Elmwood-av., Wilmette. Phone Wilmette 714 W.

TO RENT—FURNISHED HOUSES AND APARTments, North Side and North Shore; refined rentals. MRS. E. W. CASE, 26 N. Dearborn-st.

TO RENT—MOD. 6 R. FURN. HOUSE, TO SMALL fam.; $35; refs. ex. 2146 Sunnyside-av. Edge. 4484.

TO RENT—FURNISHED HOUSES.

TO RENT—FOR 1 YEAR, NEWLY DECORATED mod. 9 room residence; completely furn.; 2 blks. from Lake and Wilson exps.; screened porch and all conveniences. Ravenswood 2917. Adults.

TO RENT—HOUSES—MISCELLANEOUS.

TO RENT—10 ROOM RESIDENCE AND BASEment suited for a physician, 1 block from park; excellent transportation. See S. RICHARDSON, 190 N. 5th-av., Room 802.

WANTED—TO RENT—HOUSES.

WANTED—TO RENT—6 ROOM COTTAGE, HUMboldt Park, Logan Square, or west to 60th-av.; 3 in family; best of care. Address A P 538, Tribune.

WANTED—TO RENT—FURNISHED ROOMING house or flats. Address X 434, Tribune.

WANTED—TO RENT—NORTH SIDE, 9 ROOM house; best of references. Lincoln 5060.

TO RENT—SUMMER RESORTS.

TO RENT—MOST DESIRABLE FURNISHED cottage on Black Lake, near Macatawa; first class board near. Phone Wabash 1155 or call 509 Tuxedy Bldg.

TO RENT—COTTAGE LAKE DELAVAN, WIS.; 10 rooms, fine fishing bathing; $35 location. Address H H 261, Tribune.

TO RENT—MACATAWA, MICH., 3 COTTAGES; 9 rooms, bath, elec. light; best location; $350 and $300. Chas. Scates, 728 Chi. Opera House.

TO RENT—IDEAL 7 R. FURNISHED COTTAGE, Fox Lake; rent reas. Address A A 112, Tribune.

TO RENT—COTTAGE AT DELAVAN LAKE, FOR season. DR. E. NOYES, 106 N. State-st.

TO RENT—FLATS—SOUTH.

3 TO 7 ROOMS MODERN FLATS LOWEST RENTS

It will pay you to look at these flats, as they are all well located and well decorated; steam heat and best janitor service.

3160 Forest-av., 3 r. and bath	$12.00-$12.50
527 E. 36th-pl., 4 and 5 r. and bath	16.00- 27.00
3129 Wabash-av., 5 r. and bath	14.00- 20.00
216 E. 30th-st., 3 r. and bath	16.00- 17.00
339 E. 43d-st., 3 r. and bath	19.00
1257 E. 46th-st., 3 to 7 r. and bath	17.00- 30.00
464 Bowen-av., 7 r. and bath	32.50
5826 Calumet-av., 6 r. and bath	32.50

A. J. PARDRIDGE & CO., 32 N. State-st. Rand. 845.

MODERN APARTMENTS.

S. E. COR. 52D AND WOODLAWN. 4, 5, 6, 8, and 7 room apts., all rooms outside light, finished in hardwood, newly decorated throughout; conveniently located to all transportation. Price $32.50 to $48.00.

JAMES G. BARSALOUX, 52d and Washington-av. Hyde Park 10.

TO RENT—4901 MICHIGAN-AV., 8 ROOMS, 2 baths, 5 bedrooms, all light; 1st floor..... $55

4383 Greenwood-av., 1st and 2d floors, 6 and 7 rooms, 2 baths..... $40-$70

4041 Madison-av., 2d floor, 7 rooms, light..... $35

4246 Vincennes-av., 1st floor, 5 rooms, light..... $45

842-4 E. 40th-st., 6 rooms, outside light, new bldg..... $30-$35-$42.50

H. F. NORCOTT & CO., 1007 E. 43d-st. Tel. 5321-2

TO RENT—4740-44 MADISON-AV.; ELEGANT 7 room apartment; complete in every modern appointment; in the heart of KENWOOD; $60 up.

WOODLAWN-AV., 6303-05, 6 and 7 RM., 6, 7, and 8 room apartments; delightful location in the finest section of Kenwood; rents $47.50 up.

W. E. YOUNG & BRO., 47TH AND LAKE-AV.

TO RENT—NEW FLATS—

THE HYDE PARK TERRACE, 5417-29 Lexington-av.

Modern 4-5 room apartments; private porches, Agents on premises all day and Sunday. Low rental.

DRAPER & KRAMER, 47th and Calumet. 25 N. Dearborn-st.

TO RENT—7 ROOM APARTMENT, 4539 CALUmet-av.; in exceptionally fine apartment building, modern throughout, plenty of closet room, each room opens off the hall, best of transportation; rental $40.

DRAPER & KRAMER, 47th and Calumet-av. 25 N. Dearborn-st.

TO RENT—3 ROOM STEAM HEATED FLATS; all light rooms; gas ranges; electric lights; hardwood floors. See janitor.

TO RENT—3 ROOM NEW, MODERN FLAT; gas and electric light. 6220 Stewart, 2d. Phone Wentworth 4735.

TO RENT—STEEL TO AUG.—$550 ST. LAWrence flats. $35 flats. MORRIS, 5 N. La Salle-st. Main 882.

TO RENT—211 E. 51ST-ST., NICE 6 ROOM FLAT; modern conveniences and newly decorated. J. C. McCORD & CO., 119 S. Dearborn-st.

TO RENT—3, 4, AND 5 ROOM APARTMENTS; all conveniences; $10 to $20. Apply to janitor, 6038-6044 Washington-av.

TO RENT—5546 EVANS-AV., 2D FLAT, 6 ALL light outside rooms; steam heat; etc. $25.50. J. SHEAR & CO., 4357 Vincennes-av. Oak. 1700.

TO RENT—MOD. FLATS, 5 AND 4 ROOMS, N.W. corner Wabash and 22d-st. Office, 28 E. 26th-st. Within walking distance of business district.

TO RENT—$25; STEAM HEATED 5 RM. FLAT; new; 5801-3 Lexington-av. HENRY BIZ SINGER, 69 W. Washington-st.

TO RENT—3, 4 AND 6 ROOM FLATS, STEAM and hot water heat; $20 to $30. Over 7:30, $19 to $25. Lawrence Bldg., 3537 Cottage Grove-av.

TO RENT—NEWLY DECORATED 5 ROOM apartment, 4356 Indiana-av.; price, $42.50; concessions. DALE, Randolph 4700, or janitor.

TO RENT—BOULEVARD APTS., 6 ROOMS, steam heat, $35 and $40. 1461-63 Michigan-av. RUFUS W. PERSE & CO., 84 W. Randolph-st.

TO RENT—MOD. 6 R. APT., 4 EXPOSURES; $19; refs. 1 to Dec. 1. 3066 Rover, 3828 Rhodes.

TO RENT—ELEGANT, JUST COMPLETED 6 ROOM FLAT; $40; WORTH $50. 7066 RHODES.

TO RENT—FLATS—NORTH.

TO RENT—4 ROOM FLAT, ALL LIGHT; STEAM heat; electric light; surface and "L" trans.; $24; newly decorated; immediate possession. 1146 Ainslie-st., 1st apt.

TO RENT—4 ROOM 1ST APT., CATALPA-AV., 1¼ blks. L station; rent $22.50.

THE HOHE EDGEWATER BANK. Real Estate Dept. Edge. 965. 5645 Evanston-av.

TO RENT—TO SUBLET — NEW MODERN 4 room 2d apt.; exceptionally large; best transportation. Phone Lincoln 1133. Mr. Wiegand, 2054 W. Belmont.

TO RENT—35 BELLEVUE-PL., ELEGANT 6 room apartment; modern; $50. See janitor. Address X 500, Tribune.

TO RENT—ELEGANT NEW MODERN FIRE-PROOF, 568 Wellington; disappearing beds; rent concessions now. Phone Graceland 6240. Flat A.

TO RENT—NEW BELCOURT BLDG., 5 AND 6 rooms, 1 and 2 baths, all modern conveniences; $30 to $45. Belmont-av., ¼ block west Sheridan-rd.

TO RENT—6 ROOMS, LARGE, LIGHT, COMFY and completely furnished; 2 blocks from Lincoln Park; $60 per month. Phone North 2400.

TO RENT—2136-38 N. CLARK-ST., 7 ROOMS, steam heat, rear parks; $35.00; NICHOLS BROS., Clark and Center-sts. Ph. Lincoln 1487.

TO RENT—MODERN 4 ROOM FLAT, EAST OF "L" and near lakes; private porch; $35. PUSHECK, 1834 Morse-av.

TO RENT—6 ROOM FLAT, MOD. CONV., FURnace heat, large grounds; $25. 4623 N. Hermitage-av.

WANTED—CONGENIAL WOMAN TO SHARE apartment. Call Graceland 5096.

TO RENT—MODERN 6 ROOM FLAT; NEW OAK; 2 blks. to "L"; $30. 5 Ridgeway-av. Edge. 5345.

TO RENT—FINE 5 ROOM APT.; BEST LOCAtion in city. 5132 Sheridan-rd. Tel. Edge. 6784.

TO RENT—FLATS—NORTH.

BOULEVARD FLATS

7 AND 8 ROOMS.

$30 to $45 Lincoln-parkway, 117-123 E. Erie-st.

Walking distance from loop, these flats are being beautifully decorated throughout. Possession at once. Special Low Rents. $32.50 to $65.00.

A. J. PARDRIDGE & CO., Agts. 32 N. State-st. Rand. 845.

TO RENT—THE PUEBLO, COR. BELMONT AND Pine Grove-avs.; strictly modern high class apartments; private light rooms; vacuum cleaning; 5 rooms, $40; 6 r., corner, $55; 6 rooms, completely furnished, $80. See janitor.

WM. H. FARDINER, Phone Rand. 1904. 8 S. Dearborn-st.

TO RENT—4 AND 5 ROOM MODERN APARTments in new LADOUNAR, 1351 to 55 Granville-av; porches, private porches, vac. cleaning system, davenport recading beds.

THE EDGEWATER BANK, Real Estate Dept. Edge. 965. 5645 Evanston-av.

TO RENT—EXCEPTIONAL CHOICE 5 ROOM modern flat, for $52.50 on Sheridan-rd. and Grace land; only 1 blk. from Sheridan elev. exp. sta. 5949 Sheridan-rd. Tel. Lake View 476.

TO RENT—BEAUTIFUL 5 ROOM APT.; FRONT porches; 1365 Foster-av. SCHERER & SPRINGER, 1126 Bryn Mawr-av. Telephone Edgewater 3045.

TO RENT—5209 N. CLARK-ST., 5 ROOMS AND bath; electric light; new; hardwood floors; steam heat; $25. WOLF & SMITH, 3206 Clark-st. Grace. 2478.

TO RENT—NORTHEAST CORNER SHERIDAN-rd and North Shore-av.; high grade new 5 room marble front flats; private porch. JOHN MANGEL, 17 East Monroe-st.

TO RENT—NEW 5 ROOM FLAT; FRONT porch; very choice; only $40. 5733 Wilton-av.

TO RENT—FLATS—NORTHWEST.

TO RENT—IRVING PARK; STRICTLY MODern 6 r. light and finish, beautiful decorations; furnace in. 3743 N. Alet-st. Main 1546.

TO RENT—1 MO. FREE; 5 ROOM FLAT, RENge, near Montrose. MORRIS, 5 N. La Salle. Main 882.

TO RENT—NEW 5 ROOM FLAT; FRONT porch; very choice; only $40. 5733 Wilton-av.

TO RENT—FLATS—NORTHWEST.

TO RENT—IRVING PARK; STRICTLY MODern 6 r. light and finish, beautiful decorations; furnace in. 3743 N. Alet-st. Main 1546.

TO RENT—1 MO. FREE; 5 ROOM FLAT, RENge, near Montrose. MORRIS, 5 N. La Salle. Main 882.

TO RENT—$18.50—WALNUT-ST., 8126—4 light flat; front porch, large liv. gas range, hot water heater, new plumbing; newly decorated; fine bathroom; near Leavitt-st. Inquire 1st flat.

TO RENT—ROOM FRONT FLAT, JUST BUILT, 12th-st.; good light and neatly

TO RENT—STORES—NORTH WEST.

TO RENT—MILWAUKEE-AV. and Park-av., large store with basement and [illegible] reasonable rent. C. A. JOHNSON REAL EST. CO., 3121 Milwaukee-av.

TO RENT—MILWAUKEE-AV. AND 40TH-AV. store for tailor, dyer, and cleaner; to store, shoes, millinery, or cleaning; to SON REAL ESTATE CO., 3121 Milwaukee-av.

TO RENT—STORES—WEST.

TO RENT—1700 OGDEN-AV., CORNER Wo- st., also within 100 ft. of the intersection of Buren-st., $20.
E. WOLFERSDORF & CO., Madison and Ashl
TO RENT — STORE ON TRANSFER CORNER good for any kind of business. Ad. 4088 Armitage-av.
TO RENT—NEW STORE, 25X90, MODERN transfer corner; $30. 3117 S. Western-av. Tel. 3909

TO RENT—OFFICES AND STUDIOS.

Downtown.

TO RENT — VERY DESIRABLE DOUBLE OFFICE $10; ALSO A PRIVATE OFFICE; SOME FURNISHED SUITE IN NEW BUILDING INCLUDING JANITOR SERVICE, MODERN CONVENIENCES, FREE PHONE, ETC. APPLY TO TRANSPORTATION BLDG., HARRISON AND DEARBORN.

TO RENT—2, 3 OR 5 SPLENDIDLY LIGHTED MAHOGANY FINISHED OFFICES IN BEAUTIFUL PEOPLES GAS BLDG., MICHIGAN AVE. AND ADAMS-STS. FRED BRANDAGEE, RENTING AGENT, SUITE 2015 OR PHONE RANDOLPH 6100.

TO RENT—STUDIO—19 PEARSON-ST., three months or for fifteen months, at reasonable rate.
Apply GORDON STRONG & CO., 209 S. Dearborn-st. Phone Harr. 8191.

TO RENT—HANDSOMELY FURN. OFFICE or 2 rooms in 3 room suite; outside room; phone service; six mos. or longer; unfurnished if desired. 731 FIRST NAT'L BANK BLDG.

TO RENT—IN 15-STORY AND BASEMENT fireproof building, 2 rooms, 2nd floor, 1 large room suite, with vault; will re-lease all or any part; suitable for real estate or law. 79 W. Monroe-st. Harrison 961.

TO RENT—SUBLEASE DESIRABLE 5 ROOMS for office or light mfg. in the Canton Model, 8 Dearborn-st. Address Frank G. Henry Co., 1 Sherman-st. Phone Harrison 4507.

TO RENT—SPACE IN OLD FORT BUILDING, s. w. cor. River-st. and Michigan av., suitable for office, storage and display rooms. J. FITZGERALD, Harris Trust Bldg. Phone Main 2400.

TO RENT—OFFICE SPACE IN WITH ELEC- lines closets and suite; 1½ block from Auditorium; prestige; best location in town. Address X 221, Tribune.

TO RENT—ADAMS EXPRESS BUILDING. Choice space; office and mercantile business. H. McCORD & CO., 127 S. Dearborn-st.

TO RENT — BEAUTIFUL BANKING FLOOR with large plate glass window facing Dearborn-st.; 2,500 sq. ft. Apply 127 N. Dearborn-st.

TO RENT—SUITE OF FIVE ROOMS, PARTLY lited phones, vault, typewriter, $30. Inquire with desk, 310. H. N. La Salle-st., Room 810.

TO RENT—ONE OR NICELY FURN. OFFICE rooms in one of the good locations; steam heat, vault, phone, etc. Address A 415, Tribune.

TO RENT—LIGHT OFFICE; MAHOG. FURN. office, safe and typewriter; $20. 307 Dearborn Bldg.; bdgrs. stenog.; $1 to $22. 307 Dearborn-st.

TO RENT—STORES, SHOPS, OFFICES MIL- LERS BLDG., 8 S. WABASH-AV.

TO RENT—PRIVATE OFFICE IN ELEGANTLY furnished suite; reception room, telephone, etc. 301 Commercial National Bank Bldg.

TO RENT—LIGHT OUTSIDE OFFICE WITH phone and use of reception room. 1 Room 900, 115 S. Dearborn-st.

TO RENT—PRIVATE OFFICE, HANDSOMELY furnished; also desk room. 1170 People's Gas Bldg. Randolph 1464.

TO RENT—A FEW DESIRABLE OFFICES IN 122 S. State-st., from $60 to $15. CHAS. McCLELAN, 118 S. La Salle-st. Tel. Central 6200.

TO RENT — FRONT OFFICE OR SUITE; 150 rent Dickey Bldg., 180 N. Dearborn-st.

TO RENT—816 FIRST NAT. BANK BLDG.; vate office; stenographic service and setup; change phone; excellent service; $50.

TO RENT—PRIVATE OFFICE; ROOM FOR $36 cap. desk room; $6; office hours; use of phones; every convenience. 139, 105 W. Monroe-st.

TO RENT—DESIRABLE OFFICE SPACE WITH facilities; reasonable rent; references; reasonable stenographic service. Apply Room 1

TO RENT—A FEW LIGHT, MODERN OFFICE rooms; rent reasonable. 1 PAUL C. LOERSCH & CO., 4088 Armitage-av.

TO RENT—NEW STORE, 25X90, MODERN transfer corner; $30. 3117 S. Western-av. Tel. 3909

TO RENT—OFFICES AND STUDIOS.

Downtown.

TO RENT — VERY DESIRABLE DOUBLE OFFICE $10; ALSO A PRIVATE OFFICE; SOME FURNISHED SUITE IN NEW BUILDING INCLUDING JANITOR SERVICE, MODERN CONVENIENCES, FREE PHONE, ETC. APPLY TO TRANSPORTATION BLDG., HARRISON AND DEARBORN.

TO RENT—2, 3 OR 5 SPLENDIDLY LIGHTED MAHOGANY FINISHED OFFICES IN BEAUTIFUL PEOPLES GAS BLDG., MICHIGAN AVE. AND ADAMS-STS. FRED BRANDAGEE, RENTING AGENT, SUITE 2015 OR PHONE RANDOLPH 6100.

TO RENT—STUDIO—19 PEARSON-ST., three months or for fifteen months, at reasonable rate.
Apply GORDON STRONG & CO., 209 S. Dearborn-st. Phone Harr. 8191.

TO RENT—HANDSOMELY FURN. OFFICE or 2 rooms in 3 room suite; outside rooms; phone service; six mos. or longer; unfurnished if desired. 731 FIRST NAT'L BANK BLDG.

TO RENT—IN 15-STORY AND BASEMENT fireproof building, 2 rooms, 2nd floor, 1 large room suite, with vault; will re-lease all or any part; suitable for real estate or law. 79 W. Monroe-st. Harrison 961.

TO RENT—SUBLEASE DESIRABLE 5 ROOMS for office or light mfg. in the Canton Model, 8 S. Dearborn-st. Address Frank G. Henry Co., 1 Sherman-st. Phone Harrison 4507.

TO RENT—SPACE IN OLD FORT BUILDING, s. w. cor. River-st. and Michigan av., suitable for offices

REAL ESTATE LOANS.

MONEY TO LOAN
ON CHICAGO REAL ESTATE.
OGDEN, SHELDON & CO.,
[ESTABLISHED 1856.]
192 N. CLARK-ST.
MAIN 1015.

CENTRAL TRUST COMPANY OF ILLINOIS.
125 W. MONROE-ST.
FIRST MORTGAGE LOANS
MADE ON IMPROVED
CHICAGO AND SUBURBAN PROPERTY.

MONEY TO LEND—
On real estate at current rates.
BUILDING LOANS
made to responsible parties.
HIBERNIAN BANK,
Clark and Monroe-sts.

MONEY TO LOAN ON CHICAGO REAL ESTATE
Building loans a specialty.
Quick service.
Small loans desired. Lowest rates. I have a special fund to loan at 6 per cent.
J. H. McCARTNEY,
1216 Chamber of Commerce.
Main 1010.

WEATHERLY & CO.
We make a limited number of 5% mortgage loans and select the best. We can and do make better rates than those whose sole business is 5% mortgages. See us for special rates and terms if your loan is AT.
1219 FIRST NATIONAL BANK BLDG.

SECOND MORTGAGE LOANS—
6% INTEREST YEARLY—5%.
Monthly payments. Our rates the lowest. When payments are made monthly the actual amount of interest paid is less than 5% yearly. Upon application we will prove this to you. Real Estate Mortgage Co., Limited, 83 N. Clark, cor. Washington, Room 504.

MONEY TO LOAN IN ANY AMOUNT FROM $5,000 to $100,000, interest at 4½ to 5½%; liberal prepayment privileges. BUILDING LOANS especially desired in good sections.
HENRY A. KNOTT, 1402 Ashland Block.

SECOND MORTGAGE LOANS MADE ON COOK Co. and Chicago real estate. Rates the lowest; terms the best; money always ready; quick service.
SECOND MORTGAGE BANKERS.
Room 907, 5 S. Dearborn-st. Cent. 6819.

RESPONSIBLE OWNERS OF MANUFACTURing property wish to place mortgage of about $6,000 on same; value $25,000; will pay good interest; would be willing to sell and take long term lease. Address X 538, Tribune.

MONEY TO LOAN
ON IMPROVED CHICAGO REAL ESTATE.
BUILDING LOANS MADE.
CHICAGO REALTY & MORTGAGE CO. (not inc.)
125 S. Clark-st., Room 440. Phone Randolph 717.

WE WILL FURNISH ALL NECESSARY MONEY to build any kind of buildings on your vacant property, and allow you part in your investment. We furnish plans and specifications.
MAERZ, GOTTSCHALK & CO.,
111 N. DEARBORN-ST.

JOHN F. MARSH & COMPANY, BANKERS,
1020 TRIBUNE BUILDING.
Represent large estates and loan funds for several corporations and many individuals.
BUILDING LOANS A SPECIALTY

6½% LOANS ON IMPROVED CITY REAL ESTATE; 10 year loans, with annual payments if desired. BEYER, BLAIR & CODY, Mortgage Loans, 440 of State Mutual Life Assurance Co., 226 S. La Salle-st. Tel. Wabash 2668.

BARGAIN IN 5% LAND NOTES—SAFE, WELL secured first and second mortgages in sums of $100 and upward; also some desirable stock. SPELLMAN & SMITH, Chamber of Commerce Bldg.

MONEY TO LOAN ON IMPROVED PROPERTY, from $1,000 to $20,000; lowest rates; answer quick.
WILLIAMS & MICHAEL, 76 W. Washington-st.

SECOND MORTGAGE LOANS MADE IN TWO hours; 6 cook county issues established; safe property. ADAMS, CARSON & CO., 30 N. La Salle-st. Franklin 3294.

MAKE YOUR VACANT PRODUCE AN INCOME. We will loan money on furniture only, and finance the construction of any kind of building.
JOHNSON & COULIDGE, 2326 W. Madison-st.

CENTRAL REAL ESTATE LOAN COMPANY, in connection with NORTHWESTERN MUTUAL LIFE INSURANCE CO., William Scott Bond, Special Loan Agent, 30 N. Dearborn-st.

SECOND MORTGAGE LOANS MADE FROM private funds; lowest rates; in amounts of $500 to $50,000; money in 24 hours. Address A P 504, Tribune.

LOANS $500 TO $25,000. CHICAGO IMPROVED real building loans. FIDELITY REALTY COMPANY, 175 Jackson-blvd. 3511 Insurance Exchange.

GREENEBAUM SONS BANK AND TRUST CO.—Money on hand to loan on Chicago real estate; building loans a specialty; lowest rates. Corner CLARK AND ADOLPH-STS.

PRIVATE FUNDS—TO INVEST IN HIGH grade second mortgages; no delay as we pass upon security ourselves. Room 1311 Hartford Bldg. Central 7447.

HAVE LARGE PRIVATE FUND TO INVEST IN first and second mortgages; rates most reasonable. DAVID M. DASKAL, 409 Ashland Blk. Phone Main 981.

$500 TO $10,000 TO LOAN ON WEST SIDE REAL estate. We handle our own mortgages. Building loans. Prompt action; money waiting.
WENDELL & CO., Madison and Ashland.

MONEY TO LOAN ON CHICAGO AND NORTH shore suburban improved real estate; building loans desired.
QUINLAN & TYSON, 60 N. Dearborn-st.

MONEY TO LOAN ON
CHICAGO AND SUBURBAN REAL ESTATE.
OGDEN, SHELDON & CO.,
192 N. CLARK-ST.

NO COMMISSION. NO DELAYS—LOANS ON Chicago real estate and suburbs, improved and unimproved; also building loans; 20 phones; all Randolph 300. H. ROTHSCHILD & CO., 76 W. Monroe-st.

SECOND MORTGAGE LOANS, ANY AMOUNT, in 24 hours, at 6 per cent. Pay back as you wish. It will be to your interest to see us first.
SIMMONS BROS., 60 W. Washington-st.

TO LOAN—$2,000, $3,000, $5,000, AND $10,000 at 5½ per cent on first class improved Chicago real estate.
HENRY G. WELLS & CO., 22 N. Dearborn-st.

WANTED TO SELL PAY 7% FOR $7,000 ON well improved Gary property, purchased for $15,000. Address P D 404, Tribune.

MONEY TO LOAN ON REAL ESTATE AT VERY lowest rates.
MEAD & COE, 69 W. Washington-st.

LOANS AND COMPLETE BUILDING SERVICE.
Allison Contracting Co., R. 508, 29 N. Dearborn-st. Tel. Main 728.

MONEY TO LOAN AT LOWEST RATES ON IMproved Chicago real estate security.
JOHN J. MITCHELL, 127 W. Washington-st. WILL MAKE BUILDING LOAN AT 6%, WITHout commission, up to full cost of building. Address A E 340, Tribune.

MONEY TO LOAN ON SECOND MORTGAGES; lowest rates in Chicago; money ready; no delay; any quantity. WOOLF, 1000 Rector Bldg.

JOHN E. COLNON & CO., 99 WASHINGTON-ST. Loans on real estate; best terms; 2-story brick. We pass on security. Building loans a specialty.

$25 MORTGAGE LOANS IN 24 HRS., TO PAY taxes, interest, or repairs; $100 to $5,000 for expenses; easy terms. G. SALE, 1206 Unity Bldg.

SECOND MORTGAGE LOANS $100 TO $2,000; lowest rates; terms to suit; money ready. 106 La Salle-st. Room 1406. Tel. Main 4467.
LOANS ON CHICAGO IMP. PROPERTY. BUILDing loans at 5 to 6 per cent. CHANDLER, MEREDITH & CO., 56 W. Washington-st.

BUILDING LOANS A SPECIALTY. COST OF buildings, $50,000 to $200,000. For full particulars call at suite 607 Title and Trust Bldg.

WANTED—FROM PRIVATE PARTY, $5,000 loan on $10,000, business property, renting for $1,250. Address A 185, Tribune.

MONEY TO LOAN ON IMPROVED REAL estate at current rates of interest. WM. D. KERFOOT & CO., 38 and 39 W. Washington-st.

FOR SALE—TWO $1,300 6 PER CENT GRAY ridge loans. GEO. G. NEWBURY & CO., 8 S. Dearborn-st.

MONEY TO LOAN AT CURRENT RATES.
GEORGE G. NEWBURY & CO.,
8 S. Dearborn-st.

MONEY TO LOAN—AMOUNTS $1,000 TO $5,000, 6% per cent; no fees.
HEART & CO., 25 N. Dearborn-st.

SECOND MORTGAGE LOANS MADE PROMPT. For income property; loan my own funds.
BYRON G. SHANK, 804, 53 S. Clark-st.

MORTGAGES FOR SALE.

FIRST GOLD MORTGAGES SECURED BY NEW improved North Side real estate; $5,000, $6,000, $7,000, $8,000, $9,000, 6% net. ZELOSKY, 1906 Belmont-av.

PERSONAL PROPERTY LOANS.

MONEY TO LOAN, 1 PER CENT; NO OTHER charges; on diamonds, watches, and jewelry. FIRST STATE PAWNBROKERS SOCIETY, 91 Washington-st., corner Dearborn-st.

1% PER CENT OF THE VALUE LOANED ON diamonds in proportion on watches, jewelry, and anything of value; our rates low. CHARLES MOE CO., established 1865. 35 years in the same place, 92 S. Dearborn-st.

A. LIPMAN, 82 W. MADISON-ST. PRIVATE entrance. Established 1861. Loans on watches, jewelry, and diamonds at lowest rates.

LOANS ON WATCHES, DIAMONDS AND JEWelry at lowest rates. GEORGE M. POE, Reliable Security Pawnbroker, 9 W. Adams-st. nr. State.

BUILDING MATERIAL.

UTILITY WALL BOARD—
Does away entirely with the need of lath and plaster. Write or telephone Kedzie 2360 for sample and booklet describing. THE SHIPPEN COMPANY, 4746 Fullmer-st.

$4.00 BUYS 1,000 FT. 2X6 MIXED LENGTHS. $7.00 buys 1,000 ft. 2x8, 2x10, mixed lengths. $8.00 buys 1,000 ft. 2x6, mixed lengths.
WESTERN WRECKING & LUMBER CO.,
Phone Yards 1175. 2234 S. 52d and Wentworth-av.

BUILDER'S ATTENTION—STOCK PLANS, $11 to order, $10; house, 1 flat, or store catalogue, 50c. Porter Hale, Lic'd Arch., 601 Strauss Bldg.

BIG STOCK, 2D HAND AND NEW LUMBER; also sash, doors, shingles, roofing paper, plumbing. 2000 S. Halsted-st. Car Bros. Wrecking Co.

SEWING MACHINES.

STORAGE SALE—50 SINGER, W. & W. AND New Home and all makes for $2, $3, $4 and $5. Also 200 from $6.50 up; also low rate and drop-head machines; delivery free; open and evenings. Independent Sewing Co., 3715 Cottage Grove-av.

BUSINESS CHANCES.

ADDRESSING AND DUPLICATING OF FAC simile letters, any share time; save money. Address X 489, Tribune.

BARBER SHOP—FOR SALE—ESTABLISHED 12 years; 9 chairs; center of Loop district; owner forced to sell account of ill health. Good chance for live party. Address X 571, Tribune.

BARBER SHOP—15C—FOR SALE—ON GOOD North Side spot; cheap rent and big lease. Address W 464, Tribune.

CAFE—TO RENT—FURN., IN EXCHANGE FOR meals for two. 4068 Drexel-blvd.

CAPITAL—$30,000 ADDITIONAL NEEDED BY manufacturing concern to handle a greatly increased and constantly growing business, fully secured; an opportunity seldom offered of becoming identified with established house with successful past and big future. Address X 506, Tribune.

CAPITAL—WANT TO INTEREST CAPITAL IN a GOOD GOLD mining proposition. Have millions of tons of ore in sight, waiting for mill to treat it. Strictly bona fide. Address Chicago Opera House Blk., Room 826, Chicago, Ill.

CAPITAL—ADDITIONAL — WANTED — GOOD opportunity for a first class man in manufacturing metal specialties; want to deal direct with party; no agents. Address P H 157, Tribune.

CLEANING AND DYEING PLANT—WILL build with stores in excellent location. North Side. MAERZ, GOTTSCHALK & CO., 111 N. Dearborn-st. Tel. Randolph 4858.

CLOTHING AND SHOE STORE—FOR SALE—In one of the best small towns in Illinois (less than 100 miles from Chicago); a well established, up to date clothing and shoe business; an exceptional bargain if deal is closed this week; for family reasons. Address L. HELLER & CO., 205 W. Jackson-blvd., Chicago.

DELICATESSEN STORE—MUST SELL AC-count family trouble; sales average $25 daily; 3112 N. Clark-st.

DELICATESSEN, GROCERY, ICE CREAM, AND lunch table for sale, acct. sickness; no agent. Address 1944 N. Clark-st.

DRUG STORE—SOUTH SIDE TRANSFER COR-ner; must sell; have 2 stores; bargain; no brokers; money maker. Address W 555, Tribune.

DRUG STORE—FOR SALE—WEST SIDE; A bargain; cash or time. Address X 176, Tribune.

DRY GOODS STORE—FOR SALE—25X125; first class location on South Side; fine fixtures; doing a good business; good opportunity for a live man; $6,000 cash needed; no brokers or trade; only those that have the cash and mean business need answer. Address W 515, Tribune.

ELECTRO PLATING PLANT—FOR SALE—ESTablished trade. Address A D 191, Tribune.

FOR SALE—EXCELLENT LOCAL grocery business. 836 E. 39th-st. Aldine 923.

GROCERY AND MARKET—FOR SALE—DOING good cash business, $900; will involve stock; reason for selling, sickness of farm. GEO. HOPKINS, 3849 Grand-av.

GROCERY AND MARKET—FINE LOCATION on South Side; doing over $4,000 business a month. Act quickly. No agents. Address F C 366, Tribune.

GROCERY AND MARKET—FOR SALE—BEST offer takes up to date grocery and market; doing $2,500 monthly business. Or consider partner. Address A 209, Tribune.

GROCERY STORE—FOR SALE—ABSOLUTELY the best location on the north side; good reasons for selling. Address H. K. 361, Tribune.

GROCERY BUSINESS—WANTED—GOOD, FOR my equity in $7,000 Evanston home. Address W 124, Tribune.

HARNESS AND SADDLERY—FOR SALE—IN Idaho town of 25,000, located in the main business center and doing a business of more than $4,000 cash business; the only harness store in city. "We invite strict investigation." For further information write or call on B. R. RAY, 1417 Cass-st., Room 203, DENVER, COLO. 3511 Cottage Grove-av., Chicago.

HOTEL—IN BUSINESS WITH FATHER-IN-law, therefore will sell stock in hotel and mineral bath resort; showing 100% net; a bargain. A 42 will exchange for desirable Chicago income property. Address S O 4, Tribune.

HOTEL—FOR SALE—GOOD, OF ABOUT 50 rooms, in Chicago suburb; with excellent bar in connection. Address P. SCHOENHOFEN BREWING CO., 18th and Canalport, Chicago, Ill.

HOTEL, 28 ROOMS—ESTABLISHED 40 YEARS; FOR sale. North Side, clears $175 month; ideal place. BARRON & CO., 127 N. Dearborn-st.

HOTEL—IN GOOD MINN. TOWN, FOR SALE or ice machine. Address Box 36, electric lights, steam. Address A P 859 Tribune.

INVESTMENT — EXPERIENCED BUSINESS man will invest up to $10,000, with services in safe and profitable business established 5 years. State proposition in first letter. Address X 551, Tribune.

INVESTMENT—TECHNICAL GRADUATE DEsires to invest $5,000 to $10,000 in well established business, where ability and hustle are appreciated. Address H O 197, Tribune.

LARGE ILLINOIS ELECTRIC RAILROAD COMpany has an opening to obtain office position; enterprising, trustworthy young man for confidential position as secretary; $5,000 cash necessary; promising future. Chicago and business men and officers of the company; good salary and exceptional opportunity for right party; must be able to accept position at once; particulars at interview only. Address A 527, Tribune.

LIGHT GROCERY—FOR SALE—MUST BE sold account of sickness; will invoice; 3 living rooms; rent $20. 1009 Elsbeth-st.

LUNCHROOM — FOR SALE — FIRST CLASS; well located on Southwest Side; will sell for half value, account sickness; receipts $80 daily. Inquire 1217 Milwaukee-av.

LUNCHROOM—FOR SALE—GOOD LOCATION; being remodeled; long lease. 3943 W. Madison-st., near 40th-av.

LUNCHROOM—FOR SALE—OLD ESTABLISHed; Dearborn, near Madison-st.; feeding capacity 75. Tel. Drexel 4092.

MAIL ORDER—IF YOUR SPARE TIME TO build up a mail order business of your own will help you start for a share in the profits; 2c opportunities; particulars free. MUTUAL OPPORTUNITY EXCHANGE, Lock Box 1, Lima, O.

MAIL ORDER—I MADE $50,000 IN FIVE YEARS with a small mail order business; began with $5. Send for free booklet. Tells how. HEACOCK, 9220 Jackson-av., Dept. 1, N. Y.

MEAT PACKING CONCERN — IMMEDIATE opening at strategic railway terminal with extensive mixed farming district tributary; inducements for active practical man. Communicate Secretary Board of Trade, Humboldt, Saskatchewan, Canada.

MFG. BUSINESS—RELIABLE MAN WITH some money or property, for half interest in live mfg. business; hundreds of Chicago stores handle the product. Address W 509, Tribune.

MUSIC STORE—FOR SALE—GOOD CHANCE for right man; reliable man needs no cash. Address X 164, Tribune.

PAINT AND HARDWARE—FOR SALE—GOOD business; old stand; bargain; retiring account of old age. 2402 Madison-st.

PATENT—FOR SALE—WORTH MILLIONS TO manufacturers; every horse owner must have one. Address W 536, Tribune.

PATENT—WANTED—PATENT TO BE SOLD; TOYS, NOVelties, advertising devices. Send sketch today; book FREE. SANDERS, 35 S. Dearborn-st.

PRINTING SHOP FOR SALE—AT A SACRIfice; well equipped for weekly publications. 480 Milwaukee-av.

REAL ESTATE OFFICE—FOR SALE—GROWing, or will take partner; must be hustler; dandy opportunity. Call 834 Milwaukee-av.

RESTAURANT—TO RENT—WITH FIXTURES, furniture, dishes, ready to open business, at 227 N. Peoria; near S. Water-st. Apply JOHN H. REAKES, 242 N. Clark.

RESTAURANT—FOR SALE—CHEAP; DOING good business; must sell; owner has other business; $900 cash, balance same as rent. Call 2013 Indiana-av.

RESTAURANT—FINE, ON NORTH SIDE, FOR Sale—Cheap for cash; 75 seats; well equipped; owner leaving city. Address A 527, Tribune. MR. CHERKONIS, 745 N. State-st., near Chicago-av.

SALOON—FOR SALE—FINEST EQUIPPED IN Chicago; good location; established 40 years; will stand thorough investigation; no agents. Address F P 886, Tribune.

SALOON—FOR SALE—GOOD LOCATION; LONG lease; cheap rent. JOE BERNSTEIN, 215 S. Halsted-st.

SALOON—GOOD NORTH SIDE CORNER; PARTners disagree; investigate; make reasonable offer. Address A 527, Tribune.

SALOONKEEPERS, ATTENTION—$1,000 BUYS well paying corner saloon and bowling alleys. KELLY, 676 W. 63d-st. Wentworth 803.

SALOON—FOR SALE—1ST CLASS; CALL MORN. ings. 5059 Lowe-av.

STORE—HERE'S A BARGAIN—
Store with full line of candies, cigars, stationery, notions, ice cream, and laundry office; clearing $100 monthly; 4 rooms and bath. If you want a money maker don't miss this. 627 E. 63d-st.

TAILORING ESTABLISHMENT—FOR SALE—Up to date; good location. Inquire FLICHT & Co., 215 S. Market-st.

THEATER—WILL BUILD MOVING PICTURE or vaudeville house in location you prefer. Have excellent locations. MAERZ, GOTTSCHALK & CO., 111 N. Dearborn-st. Tel. Randolph 4858.

THEATRE—MOVING PICTURE THEATRES bought and exchanged. Stores of all kinds sold on commission. J. B. MYERS & CO., 412, 117 N. Dearborn-st. Tel. Rand. 4742.

THEATER—FOR SALE—CAPACITY 350; GOOD location; big and stage, with scenerios. It must be sold; no price refused. 2411-13 Belmont-av. near Western-av.

THEATRE—ONE LARGE HOUSE; BIG PROFIT. 11; owners disagree; $5,000 cash required; investigate this live proposition. Address A E 451, Tribune.

THEATER—TO RENT—5C THEATER. SEATS 1,000; West Side. Have other new houses; capacity 800. Address H H 78, Tribune.

THEATER—FOR RENT OR SALE—5C THEAter; attractive location; no competition; reasons. Address A 324, Tribune.

THEATERS WANTED—ON LOCATIONS TO build or will furnish part building money. Address 181, Tribune.

THEATER—SWELL PLACE, WEST SIDE; 800 seats; for sale on terms; $1,200 first payment; some better than Lincoln 4116, Tribune.

THEATER—MOVING PICTURE ON NORTH Side; price reasonable. Address X 504, Tribune.

THEATERS—FOR RENT OR FOR SALE—$300 up. BAKER & CO., 103 S. Dearborn-st. R. 606.

$500 MANUFACTURING BUSINESS CLEARING $100 month; consider partner or exchange automobile; part time. STEPHENSON, 25 S. Dearborn-st.

FOR SALE—NEWLY DECORATED AND FURN. 6 room flat, large, light rooms, with established massage trade; phone 1st flat. Address H S 800, Tribune.

FOR SALE—SOUTH SIDE REAL ESTATE OFfice outfit; good stand; low price. Address R X 815, Tribune.

WE CAN SELL YOUR BUSINESS QUICK FOR cash, no matter where located. STEPHENSON & CO., 25 S. Dearborn-st.

WANTED — TO BUY FRUIT STAND, AN ICE cream parlor or good location for building one. 2402 Madison-st.

WE BUY AND SELL UNLISTED SECURITIES; most efficient service in country. H. L. BARBER & CO., 72 W. Adams-st., Chicago.

WOMAN WANTED—LIVE PARTNER FOR restaurant; investment optional; experience not necessary. Call 834 Milwaukee-av.

CAN PUT YOU INTO MONEY MAKING BUSINESS cheap. Acme Exchange, 317 N. Dearborn. Room 302. Information free.

FOR SALE—A WELL PAYING FIRST CLASS restaurant; A1 condition. 126 W. 63d-st.

BUSINESS CHANCES.

I HAVE A DEVICE WHICH, WHEN APPLIED to a sewing machine, will automatically sew a seam of any form without any attention from the operator; very simple; a great labor saver and a money maker. To any one qualified to finance this device I will submit a splendid proposition, including full control. Not much capital needed, but business ability is essential. Address W 522, Tribune.

WANTED—A ONE PROMOTER BY PARTY owning group of mining claims containing gold, silver, and copper, located on White Horse mining district and adjoining the Buck Eye Buster Mine and Emma L. in Nevada. JOHN BURNS, care of James Steele, Dep. Chicago, Milwaukee and St. Paul Coal Co., Granville, Ill.

SMALL WATER POWER CHEAP—WE HAVE 5 old lumbermen's dams with considerable fall on good size streams near railroads and growing towns, for sale cheap. Map and full particulars upon request to owner. Baker Land & Title Company, St. Croix Falls, Wis.

$1 AND 10 CENT STORE—FOR SALE—ESTABlished; West Side; corner store; has no competition; money maker; average sales, $60 daily; will invoice; give ref. Has to responsible purchaser; owner leaving city. Address X 223, Tribune.

FOR SALE—ESTABLISHED DEPARTMENT OF Infants', children's, and junior wearing apparel in Minnesota metropolis; excellent opportunity for live man; inventory $9,000; terms to suit. Address W 508, Tribune.

MAN OR WOMAN WITH $600 WILL BE GUARanteed with two per cent per month and, if desired, $15 per week and board for a year for service. Easy work and Sundays off. See T. TUBBS, 630 South Dearborn-st.

PARTNERS WANTED.

YOUNG MAN OF 30, WITH SMALL CAPITAL, desires proposition of merit, preferably with real estate firm; legal training and experience; hard worker and HIGHLY competent; best of references. Address A 425, Tribune.

PARTNER—WANTED—TO MANAGE OFFICE with $200 cash in business now paying $250 per month; big profit for right man; must have refs. Address X 444, Tribune.

PRESSMAN—GORDON; PARTNER; $300 REquired; must be O. K.; exceptional opportunity. Address X 280, Tribune.

PARTY WITH SOME MONEY WANTS PARTner who has garage; hustler. Address A 414, Tribune.

PARTNER WANTED—FOR AERODROME AND refreshment garden. Address X 548, Tribune.

HORSES AND CARRIAGES.

FOR SALE—A LARGE STOCK OF FARM MARES and horses suitable for farming and breeding purposes; also 30 sets of harness; also 1 complete selling from $20 to $22.50 per set—the cheapest harness ever offered. We guarantee every horse bought from us and if not satisfied privilege of exchange for 30 days from date of purchase. 32 S. ABE KLEE & SON.
Phone Monroe 1010. Take Milwaukee-av. car.

WANTED—A PACING MARE FOR DRIVING and riding; must be perfectly sound and well broken to all city sights, not over 1,100 lbs., 5 hands, and gentle for lady to handle. Please give all particulars in answer. Address W 224, Tribune.

$1 DEBAKER BARGAIN WEEK—
Pleasure vehicles, delivery wagons, dump wagons, teaming gears, harness and saddles, at unheard of prices.
STUDEBAKER, Vehicle Division,
623-633 S. Wabash-av.

WAGONS—WAGONS.
New and 2d hand wagons for every line of business, all at reasonable prices and on reasonable terms. MAREMONT, WOLFSON & COHEN CO., 916 S. Wabash-av.

A BARGAIN CAN BE HAD IN A HANDsome, light all drop glass Studebaker station wagon; same as new. Owner, 4824 Prairie-av., 1st apt. Call between 9-10 a.m.

FOR SALE—ONE TEAM BAY MARES, WEIGHT 2,700 lbs.; 1 team gray mares, weight 2,500 lbs.; good delivery horses, or fast pacers. Also several others. 1247 W. Madison-st. West 1212.

FOR SALE—1 BUSINESS TOP BUGGY; 1 KIMball trap, 1 single harness. All first class condition. 3923 W. Grand-av. Van Buren. Inquire for Tony Riges.

FOR SALE—CHEAP, GENUINE SHETLAND pony, buggy, harness, and saddle. Apply LEW BUTTON, 1740 W. Monroe-st. Haymarket 2.

FOR SALE—LIGHT DELIVERY WAGONS, formerly owned by M. F. & C. Can be seen at 419 S. La Salle-st. Phone North 1054.

FOR SALE—DELIVERY WAGON IN GOOD CONDItion, $125. Grocery wagon, good condition, $45. 2012 Indiana-av.

$160 BUYS 5 YEAR OLD, SOUND FAMILY horse; 6 yrs. sorrel driving horse, 1,200 pounds. 820 N. Halsted-st.

KIMBALL SPIDER PHAETON, GOOD AS NEW; will sacrifice. Apply H. S. MULL, 125 Park Row Bldg., Cal. 6082.

FOR SALE—1 BIG WORK HORSES, WEIGHT 1,500. Inquire 208 W. 67th-st., barber shop.

FOR SALE—1 HIGH CLASS SADDLE; MUST sell; cost $100. 3009 Lowe-av. Calumet 4.

CLOSING OUT RIDING SADDLES AND HARNess. PETERS, 4645 Cottage Grove, near 47th-st.

FOR SALE—BERLIN COACH, LANDAU STAtion wagon. Rear, 2626 South Park-av.

SELL ENTIRE STOCK ON ACCOUNT STRIKE. Stoddard-Dayton, 2 pass. 3-4 seat. 1912 touring. Bargain. 2060 S. Halsted-st.

AUTOMOBILES WANTED.

EQUITY IN SOUTH SIDE PROPERTY, 2 FLAT and cottage, value $3,500, mortgage $1,800; how rented $31 per mo. Will trade for good car. Address H H 249, Tribune.

WANTED—THE BEST 4 OR 5 PASS. 4 CYL. touring car that can be had; will buy for spot cash; give full particulars; in city but a few days. Address A J 329, Tribune.

WANTED—FOR CASH, SERVICEABLE AUTOmobiles. 1623 Wabash-av. Phone Calumet 627 and Auto. 63-838.

WANTED—STANLEY STEAMER. PREFER LIGHT TRUCK; DESCRIBE, STATE PRICE. ADDRESS A 508, TRIBUNE.

WANTED—4 CYLINDER RUNABOUT; HAVE harp, player piano, and same cash. Address X 162, Tribune.

WANTED—CYL. 5 PASS. TOURING CAR, late model, in exchange for farm worth about $1,200. MILLER, 5821 Calumet-av.

WANTED—TO RENT—AUTOMOBILE, FOR 2 hours each day; I have chauffeur. Address A 190, Tribune.

WILL PAY $500 CASH FOR GOOD ROADSTER or four passenger; must be in good shape. C. W. KIRKHAM, 826 E. 39th-st. Doug. 2268.

WANTED—FOR CASH, FIVE PASSENGER 1913 model touring car; Chalmers-Detroit preferred. Address S O 15, Tribune.

WANTED — AN AUTOMOBILE. WILL GIVE cutunder rubber tired, 6 passenger tran and cash. 2222 Franklin-blvd. Phone Kedzie 7481.

AUTO SUPPLIES AND ACCESSORIES.

BUICK FENDERS, PER SET	$ 8.00
Tool boxes, each	3.00
Brass wind shields	7.50
Wheels, nearly all sizes	3.00
4 pass. upholstered bodies	40.00

AUTO PARTS CO.
317 Jackson-blvd

LADIES' PATENT "BALDWIN AUTO BONnets," made in silks, chambray, linen, and rains; washable, ventilated, and adjustable to suit wearer; $5.50 to $10. Send for sunbonnets, 50c. MRS. SADIE HALL, 137 E. 51st-st., nr. Mich.-av.
Phone Drexel 4444. Formerly 4106 Indiana-av.

AMERICA HEAVY CAR TIRE TIRES; FULL standard; no rusts; liberal inducements to dealers. AMERICAN TIRE & RUBBER CO.,
1229-1281 Michigan-av. Phone Calumet 1504.

32x3	$ 8.95	32x4	$12 00
34x3½	10.50	34x4	14 00
30x4	11.00	35x4	16.75
		36x4½	19.50

MFRS. AUTO TIRE CO., 1427 Michigan-av.

½ PRICE FOR TEN DAYS. GUARANTEED 6-80 storage batteries, $21; 6-100, $25. Auto Electric Light & Power Co. 240 E. 32d-st.

CAL CARS AND REPAIRS—
F. A. L. Auto Co., 4032 Princeton-av., Chicago.
PHONE DROVER 1713.

AUTO LIVERIES.

NEW FIVE PASSENGER TOURING CAR AT $2.50 per hour. 810 W. 64th-st. Ph. Stewart 4023.

MOTORCYCLES AND BICYCLES.

NEW 1912 MODEL BICYCLES, WITH COASTER brakes, A & J or puncture proof tires, and all latest improvements, at unheard of low prices. TIRES, COASTER BRAKES, single wheel, and sundries. We will rent your old wheel like new at small expense. DO NOT BUY a bicycle, tires, or sundries until you see our wonderful offers. 100 SECOND HAND WHEELS must be closed out; all makes and models; pick out your wheel and name your price quick; these won't last long. TEN DAYS' TRIAL FREE.
We allow last year's tires on every BICYCLE purchased of us and REFUND YOUR MONEY if you want it. Come to the factory and buy at half price. Free this week, 1 set of Prest-o-lite gas lamps with bicycle. Bring this ad. [Trib.]
MEAD CYCLE CO., Washington and Canal-sts.

WANTED—GOOD SECOND HAND MOTORCYCLE; chance for two choice building lots, in center of fast growing town in Florida; worth $200; will add $50 cash. Call or write. C. BERG, 2783 N. Halsted-st.

DON'T BUY OLD MOTORCYCLE; $125 BUYS a new Pope; bicycles, $7.47.50; nice ones $10-$12; sundries, tires, will repairing. Mohrag-Ad. 1219 N. Clark.

$25 AND UP—USED MOTORCYCLES.
NEW 1912 HARLEY-DAVIDSONS.
ANGSTEN-KOCH CO., 846 W. 87TH-BLVD.

MINES AND MINING.

WE OFFER:
150 Motzorongo Co. $6.00
1,000 Montana-Otsway ..... .38
2,000 Wasatch Utah (Assmt. pd.) ..... .09
412 Seven Troughs Coalition ..... .09
100 Tungsten Mountain ..... .22
DUDLEY & TONG & CO.,
39 S. La Salle-st., Chicago.

BARTER AND EXCHANGE.

WILL EXCHANGE BOARD AND ROOM AT summer hotel for awning, 30-ft. wide. Address A J 325, Tribune.

WANTED—PIANO IN EXCHANGE FOR printing. Address A C 422, Tribune.

DIAMOND RING AND SCARFPIN—FOR WEARing apparel and cash. Address A 190, Tribune.

AUTOMOBILES.

STANLEY STEAMER. CAN YOU BEAT IT? STANLEY GARAGE CO.,
2106 Indiana-av.

FOR SALE—BY OWNER, ONE 7 PASSENGER, $400; good shape.
A. STROUPE, 629 Briar-place.

$800 FOR PRACTICALLY NEW 1911 FOREDOOR Regal 36, 5 passenger, fully equipped. $130 transfer-av., upstairs. Call Ravenswood 9271.

FOR SALE—1911 STUDEBAKER, 6-30 TOURING; first class condi.; bargain; $1,000. 317 W. 60th-st.

STODDARD-DAYTON RUNABOUT; EXCELlent condition; bargain. Call up Kedzie 1366.

FOR SALE—1 BAKER ELECTRIC, 1911 MODEL, Landau 4 M 507, Tribune.

AUTOMOBILES.

GoodUsedCars

E. M. F. 1911, 4 passenger ..... $ 738
E. M. F. 1911, delivery wagon 750
E. M. F. 1910 coupe 850
E. M. F. 1910 touring 625
E. M. F. 1911 roadster 675
Studebaker touring car 425
Oldsmobile roadster, 4 passenger 575
Chalmers-Detroit touring 745
White Steamer, fine 400
Flanders 1912 touring 675
Flanders complete 1912 roadster 675
Overland delivery wagon 400
Maxwell roadster 250
Woods electric coupe ..... $ 850

Studebaker

21ST AND MICHIGAN.

MOTOR WAGONS
EASY PAYMENTS.

Every progressive merchant is therefore in a position to afford a motor wagon which has every essential for power, endurance, ease, and low upkeep. The Champion Motor Wagon " is not in the experimental stage. All present owners regard it highly enough to make a second purchase.
We make them in two sizes.
½ ton or 1,000 lb. wagon, price $760 upward.
1 ton or 2,000 lb. wagon, price $1,250 upward.
In any style body required.
Every "Champion Motor Wagon" guaranteed for 3 years of hard usage. Direct from factory. Demonstration on any kind of roads.

JOSEPH A. KRAMER & CO.,
936 Medinah Bldg.,
Fifth-av. and Jackson-blvd.

MITCHELL

$995 buys a 35 h. p. 4 cyl. 5 pass. Mitchell touring car, almost as good as new, fully equipped, guaranteed to be in first class condition throughout. Original cost of car $1,575. Act immediately.
MITCHELL AUTO CO.,
2354-6-8 Michigan-av.

HUPMOBILE RUNABOUT, 1912, FULLY equipped $500
R.-C.-H. TORPEDO, 1914, like new 625
STODDARD - DAYTON Roadster, fully equipped 675
MAXWELL RUNABOUT, 1911, full equipment 200
FORD TOURING CAR, 1911, with slip covers. 575
AND 100 OTHERS. SEND FOR CATALOGUE.
GREER, 1458 Wabash-av. Opposite Coliseum.

FOR SALE—NEW ELECTRIC BROUGHAM, 4 PASSENGER; OWNER LEAVING CITY. WILL DISPOSE OF CAR AT ONCE FOR CASH. A SPLENDID OPPORTUNITY FOR ONE THINKING OF PURCHASING ELECTRIC. MANUFACTURERS' GUARANTEE ONE YEAR. ADDRESS A F 521, TRIBUNE.

A $4,500.00 50 H. P. SIMPLEX 7 PASS. TOURING car, in first class condition throughout; rebuilt, repainted; equipped with top, side curtains, full screen, wind shield, 5 lamps, presto tank, clock, and speedometer set, trunk rack, good tires, and full set of tools. It's all quick, price $1,450.00. Address H N 518, Tribune.

PACKARD 30 TOURING CAR, SEVEN PASsenger, 1909 model. Just overhauled. Repainted by Kimball Co. Top, wind shield, and speedometer equipment. Guaranteed to be in first class condition. Will sell for $1,500 cash. Address H N 519, Tribune.

FOR SALE—6 OR 5 PASS., 4 CYL. AUTOCAR, just thoroughly overhauled and repainted; did not intend to sell, but going away, must sell; cost $2,700; sell for $600 cash. ENGLEWOOD MOTOR CAR CO., 5215 S. Halsted-st.

6 CYL. STEVENS-DURYEA; IN 1ST CLASS condition; magneto; 1912 axel and 1912 carburetor, top, and glass front; extra tires; magneto; best offer takes it. Ph. 1628 Calumet. 234 E. 18th-st.

1910 STEVENS DURYEA ROADSTER—
An ideal gentleman's roadster, in A1 mechanical condition, repainted; tires practically new; top and other equipment in fine condition; will sell at a bargain. Address H L 448, Tribune.

FOR SALE—5 PASSENGER PANHARD-LEVASSor 4 cylinder car; leather top, windshield, lamps; tires but little worn; good running order; easy control; engine alone worth price, $375. 121 Gale-st., River Forest residence.

1909 STODDARD-DAYTON, 7 PASS., FULLY equipped; excellent condition; b